

AIR PRESSURE, ELEVATION, TEMPERATURE, LATITUDE, LONGITUDE, LATITUDINAL SPECIES RICHNESS, AND LONGITUDINAL SPECIES RICHNESS IN SOUTHERN AFRICAN ODONTOPTYGIDAE ATTEMS, 1909C

M. COOPER

City of Johannesburg.

Abstract- Air pressure, elevation, temperature, latitude, longitude, latitudinal species richness and longitudinal species richness were checked for correlations in southern African Odontopygidae. Air pressure was related to elevation ($r=-0.999$, $r^2=0.9979$, $n=153$, $p=3.807e-204$). Air pressure was related to temperature ($r=0.3915$, $r^2=0.1532$, $n=153$, $p=5.626e-7$). Altitude was related to temperature ($r=-0.3794$, $r^2=0.1439$, $n=153$, $p=0.000001325$). Latitude was related to temperature ($r=-0.2886$, $r^2=0.08328$, $n=153$, $p=0.0002974$). Latitude was related to altitude ($r=0.2724$, $r^2=0.07421$, $n=153$, $p=0.000658$). Latitude was related to species richness ($r=-0.58153022$, Z score= -8.14175784 , $n=153$, $p=0$). Longitude was related to species richness ($r=0.67823573$, Z score= 10.11442786 , $n=153$, $p=0$). Latitudinal species richness was correlated with longitudinal species richness ($r=0.2515$, $R^2=0.06324$, $N=153$, $P=0.001715$).

KEYWORDS: air, elevation, latitude, longitude, richness, species.

I. INTRODUCTION

Odontopygidae is a family of millipedes belonging to the order Spirostreptida.[1]. Here, air pressure, elevation, temperature, latitude, longitude, latitudinal species richness and

longitudinal species richness were checked for correlations in southern African Odontopygidae.

II. MATERIALS AND METHODS

Air pressure, elevation, temperature, latitude, longitude, latitudinal species richness and longitudinal species richness were calculated for southern African Odontopygidae from localities in a Checklist of Southern African Millipedes. Air pressure was calculated with data of Temperature and altitude of each locality inputted at <https://www.mide.com/air-pressure-at-altitude-calculator>. These were correlated with Statskingdom Correlation.

III. RESULTS

Air pressure was related to elevation in southern African Odontopygidae (Figure 1: $r=-0.999$, $r^2=0.9979$, $n=153$, $p=3.807e-204$).

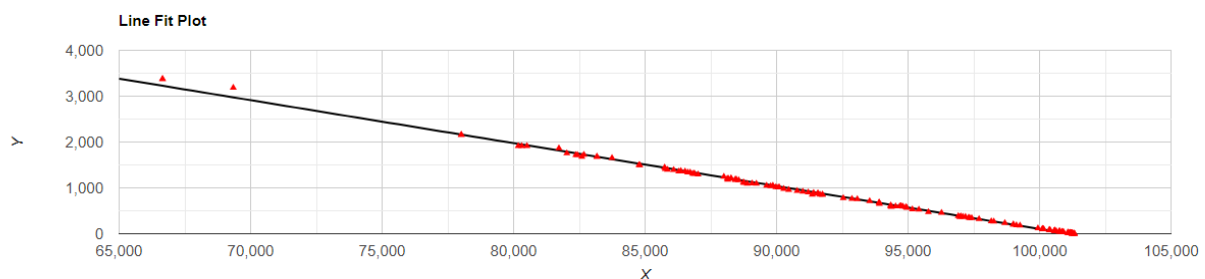

Figure 1. Correlation between air pressure and elevation in southern African Odontopygidae Attems, 1909c.

Air pressure was related to temperature in southern African Odontopygidae (Figure 2: $r=0.3915$, $r^2=0.1532$, $n=153$, $p=5.626e-7$).

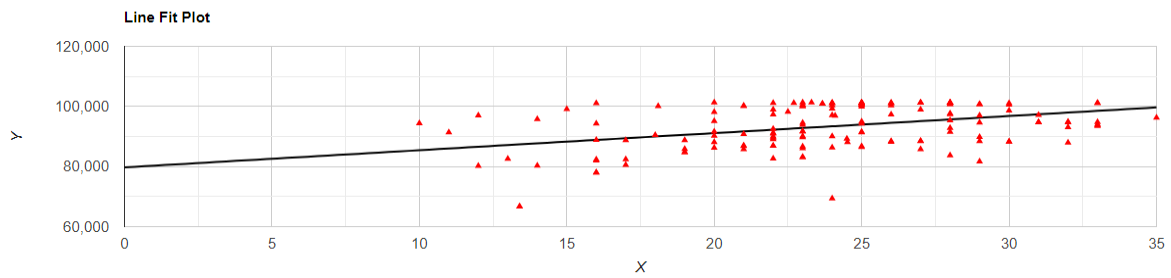

Figure 2. Correlation between temperature (x) and air pressure (y) in *Odontopygidae* Attems, 1909c.

Altitude was related to temperature in southern African *Odontopygidae* (Figure 3: $r=-0.3794$, $r^2=0.1439$, $n=153$, $p=0.000001325$).

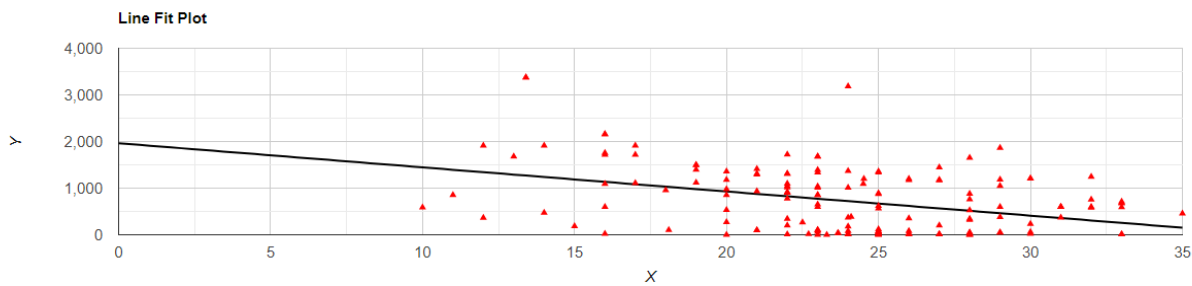

Figure 3. Correlation between temperature (x) and altitude (y) in *Odontopygidae* Attems, 1909c.

Latitude was related to temperature in southern African *Odontopygidae* (Figure 4: $r=-0.2886$, $r^2=0.08328$, $n=153$, $p=0.0002974$).

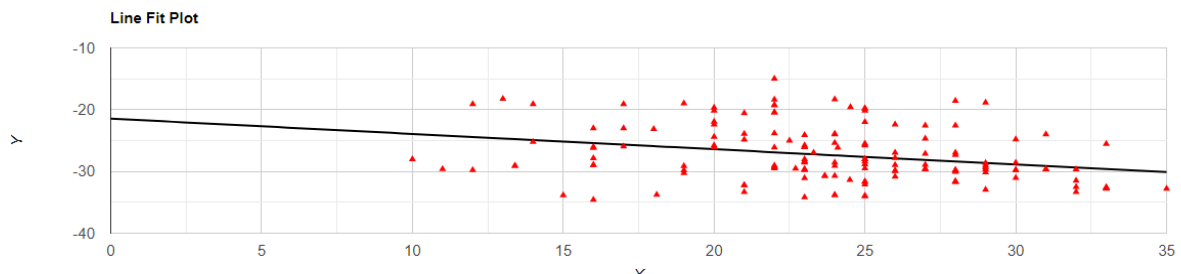

Figure 4. Correlation between temperature (x) and latitude (y) in southern African *Odontopygidae* Attems, 1909c.

Latitude was related to altitude in southern African *Odontopygidae* (Figure 5: $r=0.2724$, $r^2=0.07421$, $n=153$, $p=0.000658$).

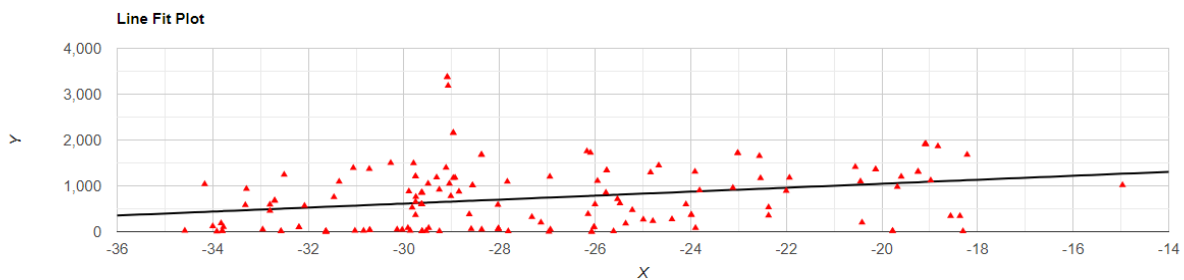

Figure 5. Correlation between latitude (x) and altitude (y) in southern African *Odontopygidae* Attems, 1909c.

Latitude was related to species richness in southern African Odontopygidae (Figure 6: $r=-0.58153022$, $Z \text{ score}=-8.14175784$, $n=153$, $p=0$) (Figure 7).

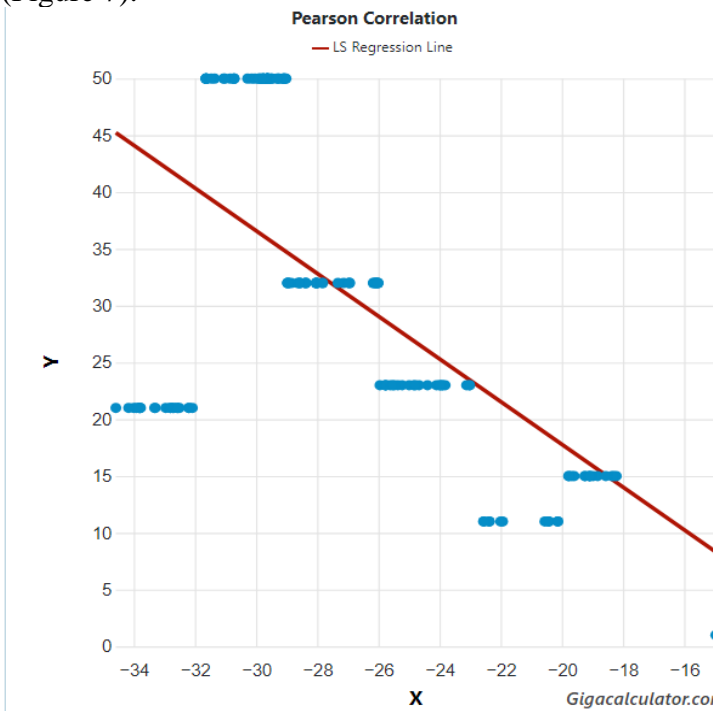

Figure 6. Latitude related to species richness in southern African Odontopygidae Attems 1909c.

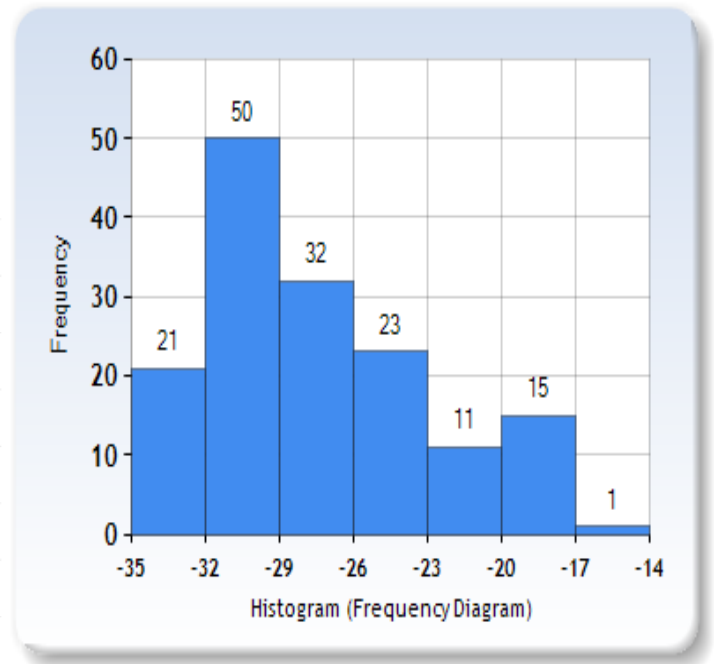

Figure 7. Latitudinal species richness in southern African Odontopygidae Attems 1909c.

Longitude is related to species richness in southern African Odontopygidae (Figure 1: $r=0.67823573$, $Z \text{ score}=10.11442786$, $n=153$, $p=0$) (Figure 2).

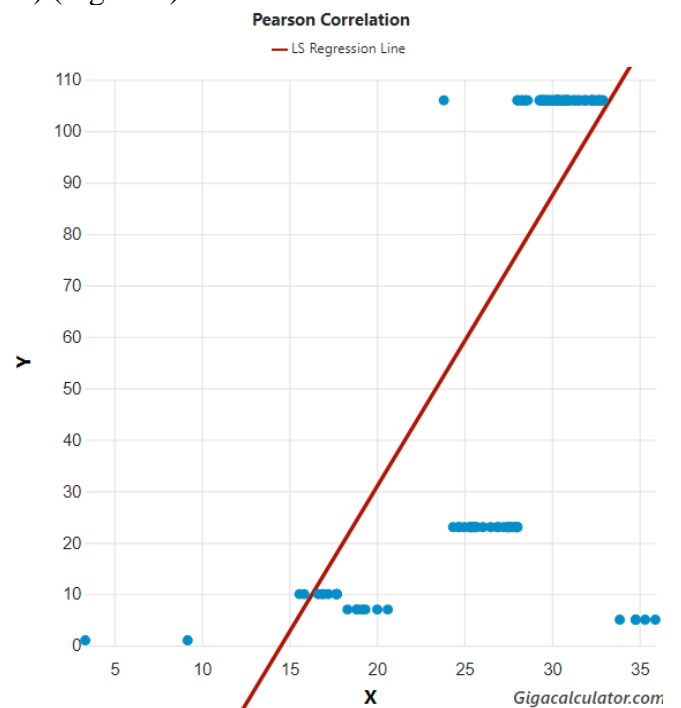
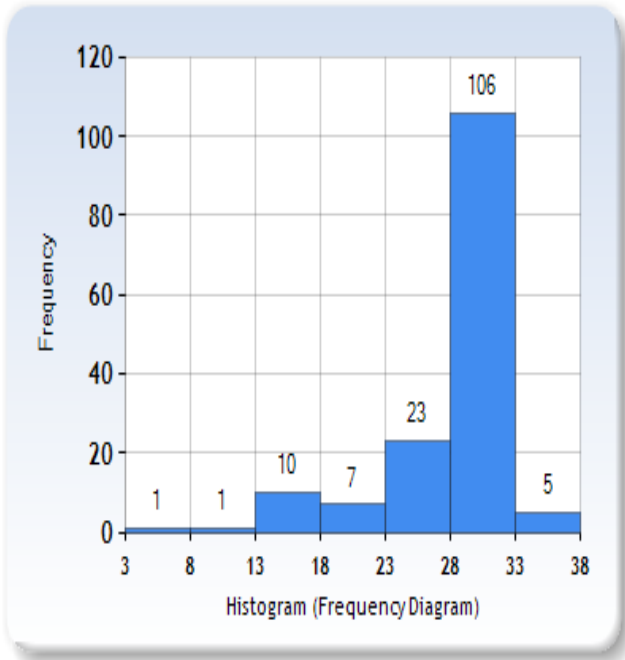

Figure 8. Longitude correlated to species richness in southern African Odontopygidae Attems 1909c.



Latitudinal species richness was correlated with longitudinal species richness in southern African Odontopygidae (Figure 10: $r=0.2515$, $R^2=0.06324$, $N=153$, $P=0.001715$).

Figure 9. Longitudinal species richness in southern African Odontopygidae Attems 1909c.

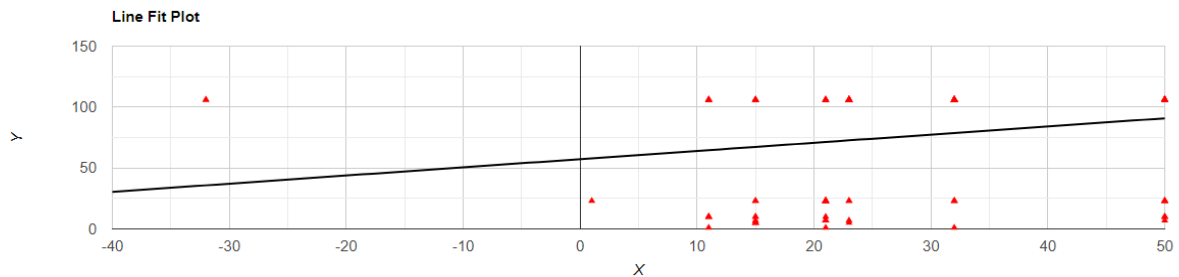

Figure 10. Latitudinal species richness (x) versus longitudinal species richness (y) in southern African Odontopygidae Attems, 1909c.

IV. DISCUSSION

Air pressure was related to elevation and temperature in southern African Odontopygidae. Altitude was related to temperature, which was related to latitude. Latitude was related to altitude. Latitude is related to species richness and longitude is related to species richness. Latitudinal species richness was correlated with longitudinal species richness in southern African Odontopygidae.

REFERENCES

1. "Odontopygidae". www.gbif.org. Retrieved 6 June 2021.
2. M. COOPER, "Sperm competition in the millipede *Chersastus ruber* (Diplopoda: Pachybolidae)," The University of Cape Town, pp. 1-29, 1995.
3. M. I. Cooper, S. R. Telford, "Sperm competition in three *Chersastus* millipedes (Diplopoda, Trigonulidae)," 26th Symposium of the Zoological Society of Southern Africa (Integrating Zoology: Subdisciplines and the Subcontinent), University of

- Pretoria, Pretoria, 8-12 July, p. 13, 1996. ISBN: 1-86854-059-6.
4. M. I. Cooper, "Ectoparasite-mediated sexual selection in spirobolid millipedes," In: Robertson, Hamish (ed.) Proceedings of the joint congress of the Entomological Society of Southern Africa (11th congress) and the African Association of Insect Scientists (12th congress), Stellenbosch, 30 June-4 July, pp. 223-224, 1997. ISBN : WISC:89058769605.
 5. Cooper, Mark I. 1997. Ectoparasite-mediated sexual selection in spirobolid millipedes. In: Robertson, Hamish (ed.) Proceedings of the joint congress of the Entomological Society of Southern Africa (11th congress) and the African Association of Insect Scientists (12th congress), Stellenbosch, 30 June-4 July, 223-224. ISBN : WISC:89058769605. <https://www.researchgate.net/publication/358034906>.
 6. M. I. Cooper, "Indiscriminate male mating behaviour in spirobolid millipedes," 27th Symposium of the Zoological Society of Southern Africa, University of Cape Town, Cape Town, 7-11 July, p. 105, 1997.
 7. M. Cooper, "MILLIPEDES AND THE "MINIATURE FIVE MILLION"," African Wildlife, vol. 52, no. 5, pp. 30-31, 1998..
 8. M. I. COOPER, "MATING DYNAMICS OF SOUTH AFRICAN FOREST MILLIPEDES CENTROBOLUS (DIPLOPODA: PACHYBOLIDAE)," THE UNIVERSITY OF CAPE TOWN, pp. 1-141, 1998. <https://hdl.handle.net/11427/17555>.
 9. M. Cooper, "Sexual selection in sympatric spirobolid millipedes," 28th Symposium of the Zoological Society of Southern Africa, University of Cape Town, 1998. (poster).
 10. M. I. Cooper, M. A. du Plessis, "Biodiversity hotspots in the developing world," Trends in Ecology & Evolution, vol. 13, no. 10, pp. 409, 1998. ISSN 0169-5347, [https://doi.org/10.1016/S0169-5347\(98\)01469-4](https://doi.org/10.1016/S0169-5347(98)01469-4).
 11. M. Cooper, "P2 or not P2?" 29th Symposium of the Zoological Society of Southern Africa, University of the North, Limpopo Province, July, 1999. (poster).
 12. M. I. Cooper, S. R. Telford, "Copulatory Sequences and Sexual Struggles in Millipedes," Journal of Insect Behavior vol. 13, pp. 217-230, 2000. <https://doi.org/10.1023/A:1007736214299>.
 13. COOPER, MARK I. PILL MILLIPEDES. Afr. Wild. 2004, 58(2): 44. <https://www.researchgate.net/publication/326344697>.
 14. M. I. Cooper, "Sex ratios, mating frequencies and relative abundance of sympatric millipedes in the genus Chersastus (Diplopoda: Pachybolidae)," Arthropods, vol. 3, no. 4, pp. 174-176, 2014.
 15. M. I. Cooper, "Sexual size dimorphism and corroboration of Rensch's rule in Chersastus millipedes (Diplopoda: Pachybolidae)," J. Entomol. Zool. Stud. vol. 2, no. 6, pp. 264-266, 2014. DOI: 10.22271/j.ento.2014.v2.i6e.452 <http://www.entomoljournal.com/archives/2014/vol2isue6/PartE/47.pdf>.
 16. M. I. Cooper, "Competition affected by re-mating interval in a myriapod," J. Entomol. Zool. Stud. vol. 3, no. 4, pp. 77-78, 2015. DOI: 10.22271/j.ento.2015.v3.i4b.550 <http://www.entomoljournal.com/archives/2015/vol3isue4/PartB/3-4-3.pdf>.
 17. M. I. Cooper, "Elaborate gonopods in the myriapod genus Chersastus (Diplopoda: Trigonulidae)," J. Entomol. Zool. Stud. vol. 3, no. 4, pp. 235-238, 2015. DOI: 10.22271/j.ento.2015.v3.i4d.573 <http://www.entomoljournal.com/archives/2015/vol3isue4/PartD/3-3-110.pdf>.
 18. M. I. Cooper, "Sperm storage in Centrobolus spp. and observational evidence for egg simulation," J. Entomol. Zool. Stud. vol. 4, no. 1, pp. 127-129, 2016. DOI: 10.22271/j.ento.2016.v4.i1b.797 <https://www.entomoljournal.com/archives/2016/vol4isue1/PartB/3-6-81.pdf>.
 19. M. I. Cooper, "Symmetry in ejaculate volumes of Centrobolus inscriptus Attems (Spiroboloidea: Trigonulidae)," International Journal of Entomological Research, vol. 1, no. 2, pp. 14-15, 2016. <http://www.entomologyjournals.com/archives/2016/vol1/issue2>.
 20. M. I. Cooper, "Confirmation of four species of Centrobolus Cook (Spirobolida: Trigonulidae) based on gonopod ultrastructure," Int. J. Entomol. Res. vol. 1, no. 3, pp. 07-09, 2016. <http://www.entomologyjournals.com/archives/2016/vol1/issue3>.
 21. M. I. Cooper, "Fire millipedes obey the female sooner norm in cross mating Centrobolus (Myriapoda)," J. Entomol. Zool. Stud. vol. 4, no. 1, pp. 173-174, 2016. DOI: 10.22271/j.ento.2016.v4.i1c.802 <http://www.entomoljournal.com/archives/2016/vol4isue1/PartC/3-5-82.pdf>.
 22. M. I. Cooper, "Symmetry in ejaculate volumes of Centrobolus inscriptus Attems (Spiroboloidea: Trigonulidae)," J. Entomol. Zool. Stud. vol. 4, no. 1, pp. 386-387, 2016. DOI: 10.22271/j.ento.2016.v4.i1f.833 <http://www.entomoljournal.com/archives/2016/vol4isue1/PartF/4-1-21.pdf>.
 23. M. I. Cooper, "Instantaneous insemination in the millipede Centrobolus inscriptus (Spirobolida: Trigonulidae) determined by artificially-terminated mating," J. Entomol. Zool. Stud. vol. 4, no. 1, pp.

- 487-490, 2016. DOI: 10.22271/j.ento.2016.v4.i1g.847
<http://www.entomoljournal.com/archives/2016/vol4isue1/PartG/4-1-50-695.pdf>.
24. M. I. Cooper, "Gonopod mechanics in *Centrobolus* Cook (Spirobolida: Trigoniulidae) II. Images," J. Entomol. Zool. Stud. vol. 4, no. 2, pp. 152-154, 2016. DOI: 10.22271/j.ento.2016.v4.i2c.890
<http://www.entomoljournal.com/archives/2016/vol4isue2/PartC/4-2-55.pdf>.
25. M. Cooper, "Post-insemination associations between males and females in Diplopoda," J. Entomol. Zool. Stud. vol. 4, no. 2, pp. 283-285, 2016. DOI: 10.22271/j.ento.2016.v4.i2d.908
<http://www.entomoljournal.com/archives/2016/vol4isue2/PartD/4-2-63.pdf>.
26. M. I. Cooper, "Heavier-shorter-wider females in the millipede *Centrobolus* inscriptus Attems (Spirobolida: Trigoniulidae)," J. Entomol. Zool. Stud. vol. 4, no. 2, pp. 509-510, 2016. DOI: 10.22271/j.ento.2016.v4.i2g.937
<http://www.entomoljournal.com/archives/2016/vol4isue2/PartG/4-3-60.pdf>.
27. M. I. Cooper, "Sexual bimaturism in the millipede *Centrobolus* inscriptus Attems (Spirobolida: Trigoniulidae)," J. Entomol. Zool. Stud. vol. 4, no. 3, pp. 86-87, 2016. DOI: 10.22271/j.ento.2016.v4.i3b.961
<http://www.entomoljournal.com/archives/2016/vol4isue3/PartB/4-3-44.pdf>.
28. M. I. Cooper, "Tarsal pads of *Centrobolus* Cook (Spirobolida: Trigoniulidae)," J. Entomol. Zool. Stud. vol. 4, no. 3, pp. 385-386, 2016. DOI: 10.22271/j.ento.2016.v4.i3f.1008
<http://www.entomoljournal.com/archives/2016/vol4isue3/PartF/4-3-40-751.pdf>.
29. M. I. Cooper, "Confirmation of four species of *Centrobolus* Cook (Spirobolida: Trigoniulidae) based on gonopod ultrastructure," J. Entomol. Zool. Stud. vol. 4, no. 4, pp. 389-391, 2016. DOI: 10.22271/j.ento.2016.v4.i4f.1065
<http://www.entomoljournal.com/archives/2016/vol4isue4/PartF/4-3-118-307.pdf>.
30. M. I. Cooper, "Sperm storage in *Centrobolus* inscriptus Attems (Spirobolida: Trigoniulidae)," J. Entomol. Zool. Stud. vol. 4, no. 4, pp. 392-393, 2016. DOI: 10.22271/j.ento.2016.v4.i4f.1066
<http://www.entomoljournal.com/archives/2016/vol4isue4/PartF/4-4-16-207.pdf>.
31. M. I. Cooper, "Sperm dumping in *Centrobolus* inscriptus Attems (Spirobolida: Trigoniulidae)," J. Entomol. Zool. Stud. vol. 4, no. 4, pp. 394-395, 2016. DOI: 10.22271/j.ento.2016.v4.i4f.1067
<http://www.entomoljournal.com/archives/2016/vol4isue4/PartF/4-4-17-663.pdf>.
32. M. I. Cooper, "Syncopulatory mate-guarding affected by predation in the aposematic millipede *Centrobolus* inscriptus in a swamp forest," J. Entomol. Zool. Stud. vol. 4, no. 6, pp. 483-484, 2016. DOI: 10.22271/j.ento.2016.v4.i6g.1376
<http://www.entomoljournal.com/archives/2016/vol4isue6/PartG/4-6-114-767.pdf>.
33. M. I. Cooper, "The relative sexual size dimorphism of *Centrobolus* inscriptus compared to 18 congenics," J. Entomol. Zool. Stud. vol. 4, no. 6, pp. 504-505, 2016. DOI: 10.22271/j.ento.2016.v4.i6g.1381
<http://www.entomoljournal.com/archives/2016/vol4isue6/PartG/4-6-123-254.pdf>.
34. M. I. Cooper, "Do females control the duration of copulation in the aposematic millipede *Centrobolus* inscriptus?" J. Entomol. Zool. Stud. vol. 4, no. 6, pp. 623-625, 2016. DOI: 10.22271/j.ento.2016.v4.i6i.1396
<http://www.entomoljournal.com/archives/2016/vol4isue6/PartI/4-6-133-214.pdf>.
35. M. I. Cooper, "The influence of male body mass on copulation duration in *Centrobolus* inscriptus (Attems)," J. Entomol. Zool. Stud. vol. 4, no. 6, pp. 804-805, 2016. DOI: 10.22271/j.ento.2016.v4.i6k.08
<http://www.entomoljournal.com/archives/2016/vol4isue6/PartK/4-6-166-899.pdf>.
36. M. I. Cooper, "Sexual conflict over the duration of copulation in *Centrobolus* inscriptus (Attems)," J. Entomol. Zool. Stud. vol. 4, no. 6, pp. 852-854, 2016. DOI: 10.22271/j.ento.2016.v4.i6l.04
<http://www.entomoljournal.com/archives/2016/vol4isue6/PartL/4-6-155-599.pdf>.
37. M. I. Cooper, "The affect of female body width on copulation duration in *Centrobolus* inscriptus (Attems)," J. Entomol. Zool. Stud. vol. 5, no. 1, pp. 732-733, 2017. DOI: 10.22271/j.ento.2017.v5.i1j.10
<http://www.entomoljournal.com/archives/2017/vol5isue1/PartJ/5-1-92-221.pdf>.
38. M. I. Cooper, "Size matters in myriapod copulation," J. Entomol. Zool. Stud. vol. 5, no. 2, pp. 207-208, 2017. DOI: 10.22271/j.ento.2017.v5.i2c.10
<http://www.entomoljournal.com/archives/2017/vol5isue2/PartC/4-6-108-171.pdf>.
39. M. I. Cooper, "Relative sexual size dimorphism in *Centrobolus* digrammus (Pocock) compared to 18 congenics," J. Entomol. Zool. Stud. vol. 5, no. 2, pp. 1558-1560, 2017. DOI: 10.22271/j.ento.2017.v5.i2u.04
<http://www.entomoljournal.com/archives/2017/vol5isue2/PartU/5-2-199-639.pdf>.
40. M. I. Cooper, "Relative sexual size dimorphism in *Centrobolus* fulgidus (Lawrence) compared to 18 congenics," J. Entomol. Zool. Stud. vol. 5, no. 3, pp. 77-79, 2017. DOI: 10.22271/j.ento.2017.v5.i3b.01

- <http://www.entomoljournal.com/archives/2017/vol5isue3/PartB/5-2-198-656.pdf>.
41. Cooper, "Relative sexual size dimorphism *Centrobolus ruber* (Attems) compared to 18 congeners," J. Entomol. Zool. Stud. vol. 5, no. 3, pp. 180-182, 2017. DOI: 10.22271/j.ento.2017.v5.i3c.07 <http://www.entomoljournal.com/archives/2017/vol5isue3/PartC/5-2-187-598.pdf>.
 42. M. I. Cooper, "Copulation and sexual size dimorphism in worm-like millipedes," J. Entomol. Zool. Stud. vol. 5, no. 3, pp. 1264-1266, 2017. DOI: 10.22271/j.ento.2017.v5.i3r.03 available at <https://www.coursehero.com/file/56889696>.
 43. M. I. Cooper, "Allometry of copulation in worm-like millipedes," J. Entomol. Zool. Stud. vol. 5, no. 3, pp. 1720-1722, 2017. DOI: 10.22271/j.ento.2017.v5.i3x.03 <http://www.entomoljournal.com/archives/2017/vol5isue3/PartX/5-3-233-698.pdf>.
 44. M. Cooper, "Re-assessment of Rensch's rule in *Centrobolus*," J. Entomol. Zool. Stud. vol. 5, no. 6, pp. 2408-2410, 2017. DOI: 10.22271/j.ento.2017.v5.i6ag.04 <http://www.entomoljournal.com/archives/2017/vol5isue6/PartAG/5-6-355-856.pdf>.
 45. M. I. Cooper, "Allometry for sexual dimorphism in millipedes (Diplopoda)," J. Entomol. Zool. Stud. vol. 6, no. 1, pp. 91-96, 2018. DOI: 10.22271/j.ento.2018.v6.i1b.03 <http://www.entomoljournal.com/archives/2018/vol6isue1/PartB/5-6-327-547.pdf>.
 46. M. I. Cooper, "Sexual dimorphism in pill millipedes (Diplopoda)," J. Entomol. Zool. Stud. vol. 6, no. 1, pp. 613-616, 2018. DOI: 10.22271/j.ento.2018.v6.i1i.03 <http://www.entomoljournal.com/archives/2018/vol6isue1/PartI/5-6-352-508.pdf>.
 47. M. I. Cooper, "Sexual size dimorphism and the rejection of Rensch's rule in Diplopoda (Arthropoda)," J. Entomol. Zool. Stud. vol. 6, no. 1, pp. 1582-1587, 2018. DOI: 10.22271/j.ento.2018.v6.i1v.07 <http://www.entomoljournal.com/archives/2018/vol6isue1/PartV/5-6-290-837.pdf>.
 48. M. I. Cooper, "Trigoniulid size dimorphism breaks Rensch," J. Entomol. Zool. Stud. vol. 6, no. 3, pp. 1232-1234, 2018. DOI: 10.22271/j.ento.2018.v6.i3.09 <http://www.entomoljournal.com/archives/2018/vol6isue3/PartQ/6-3-170-722.pdf>.
 49. M. I. Cooper, "Volumes of *Centrobolus albitarsus* (Lawrence, 1967)," Int. J. Entomol. Res. vol. 3, no. 4, pp. 20-21, 2018. <http://www.entomologyjournals.com/archives/2018/vol3/issue4>.
 50. M. Cooper, "A review of studies on the fire millipede genus *centrobolus* (diplopoda: trigoniulidae)," J. Entomol. Zool. Stud. vol. 6, no. 4, pp. 126-129, 2018. DOI: 10.22271/j.ento.2018.v6.i4.2.06 <http://www.entomoljournal.com/archives/2018/vol6isue4/PartC/6-3-87-275.pdf>.
 51. M. Cooper, "*Centrobolus anulatus* (Attems, 1934) reversed sexual size dimorphism," J. Entomol. Zool. Stud. vol. 6, no. 4, pp. 1569-1572, 2018. DOI: 10.22271/j.ento.2018.v6.i4.13.16 <http://www.entomoljournal.com/archives/2018/vol6isue4/PartZ/6-4-277-483.pdf>.
 52. M. Cooper, "Allometry in *Centrobolus*," J. Entomol. Zool. Stud. vol. 6, no. 6, pp. 284-286, 2018. DOI: 10.22271/j.ento.2018.v6.i6.3.07 <http://www.entomoljournal.com/archives/2018/vol6isue6/PartE/6-5-322-417.pdf>.
 53. M. Cooper, "Centrobolus size dimorphism breaks Rensch's rule," Scholars' Press, Mauritius. pp. 1-48, 2018. ISBN: 978-3-659-83990-0. <https://www.academia.edu/77887053>.
 54. M. Cooper, "Centrobolus size dimorphism breaks Rensch's rule," Arthropod., vol. 7, no. 3, pp. 48-52, 2018.
 55. M. Cooper, "*Centrobolus dubius* (Schubart, 1966) Monomorphism," International Journal of Research Studies in Zoology, vol 4, no. 3, pp. 17-21, 2018. <http://arcjournals.org/pdfs/ijrsz/v4-i3/3.pdf>.
 56. M. Cooper, "*Centrobolus lawrencei* (Schubart, 1966) monomorphism," Arthropod., vol. 7, no. 4, pp. 82-86, 2018. [http://www.iaees.org/publications/journals/arthropods/articles/2018-7\(4\)/Centrobolus-lawrencei-monomorphism.pdf](http://www.iaees.org/publications/journals/arthropods/articles/2018-7(4)/Centrobolus-lawrencei-monomorphism.pdf).
 57. M. Cooper, "Confirmation of twenty-one species of *Centrobolus* Cook (Diplopoda: Pachybolidae) based on length and width data," 2018.
 58. M. Cooper, "*Centrobolus sagatinus* sexual size dimorphism based on differences in horizontal tergite widths," J. Entomol. Zool. Stud. vol. 6, no. 6, pp. 275-277, 2018. DOI: 10.22271/j.ento.2018.v6.i6.3.05 <http://www.entomoljournal.com/archives/2018/vol6isue6/PartE/6-5-323-505.pdf>.
 59. M. Cooper, "*Centrobolus silvanus* dimorphism based on tergite width," Glob. J. Zool. vol. 3, no. 1, pp. 003-005, 2018. <https://doi.org/10.17352/gjz.000010>.
 60. M. Cooper, "A review on studies of behavioural ecology of *Centrobolus* (Diplopoda, Spirobolida, Pachybolidae) in southern Africa," Arthropod., vol. 8, no. 1, pp. 38-44, 2019.
 61. M. I. Cooper, "Lawrence's red millipede *Centrobolus lawrencei* shows length-based variability and size dimorphism," J. Entomol. Zool. Stud. vol. 7, no. 2, pp. 1037-1039, 2019. DOI: 10.22271/j.ento.2019.v7.i2.9.07

- <http://www.entomoljournal.com/archives/2019/vol7isue2/PartQ/7-2-114-662.pdf>.
62. M. Cooper, "Centrobolus titanophilus size dimorphism shows width-based variability," *Arthropod.*, vol. 8, no. 2, pp. 80-86, 2019.
63. M. Cooper, "Non-significant intersexual differences in millipede mass," *J. Entomol. Zool. Stud.* vol. 7, no. 3, pp. 763-765, 2019. DOI: 10.22271/j.ento.2019.v7.i3m.5267
<http://www.entomoljournal.com/archives/2019/vol7isue3/PartM/7-3-90-458.pdf>.
64. M. I Cooper, "Quasi-experimental determination of a mass standard in the forest millipede *Centrobolus inscriptus*," *J. Entomol. Zool. Stud.* vol. 7, no. 3, pp. 772-774, 2019. DOI: 10.22271/j.ento.2019.v7.i3m.5269
<http://www.entomoljournal.com/archives/2019/vol7isue3/PartM/7-3-58-913.pdf>.
65. M. I. Cooper, "Underlying sperm precedence pattern in the millipede *Centrobolus inscriptus* (Attems, 1928) (Diplopoda, Pachybolidae)," *J. Entomol. Zool. Stud.* vol. 7, no. 3, pp. 1066-1069, 2019. DOI: 10.22271/j.ento.2019.v7.i3r.5319
<http://www.entomoljournal.com/archives/2019/vol7isue3/PartR/7-3-106-957.pdf>.
66. M. Cooper, "When is the change in sperm precedence in the millipede *Centrobolus inscriptus*(Attems, 1928) (Diplopoda, Pachybolidae)?" *J. Entomol. Zool. Stud.* vol. 7, no. 4, pp. 183-186, 2019. DOI: 10.22271/j.ento.2019.v7.i4c.5439
<http://www.entomoljournal.com/archives/2019/vol7isue4/PartC/7-3-311-692.pdf>.
67. M. Cooper, "Julid millipede and spirobolid millipede gonopod functional equivalents," *J. Entomol. Zool. Stud.* vol. 7, no. 4, pp. 333-335, 2019. DOI: 10.22271/j.ento.2019.v7.i4f.5465
<http://www.entomoljournal.com/archives/2019/vol7isue4/PartF/7-3-329-431.pdf>.
68. M. Cooper, "Size dimorphism and directional selection in forest millipedes," *Arthropod.*, vol. 8, no. 3, pp. 102-109, 2019.
[http://www.iaees.org/publications/journals/arthropods/articles/2019-8\(3\)/size-dimorphism-and-directional-selection-in-forest-millipedes.pdf](http://www.iaees.org/publications/journals/arthropods/articles/2019-8(3)/size-dimorphism-and-directional-selection-in-forest-millipedes.pdf).
69. M. Cooper, "Xylophagous millipede surface area to volume ratios are size dependent in forests," *Arthropod.*, vol. 8, no. 4, pp. 127-136, 2019.
70. M. Cooper, "Size dimorphism in six juliform millipedes," *Arthropod.*, vol. 8, no. 4, pp. 137-142, 2019.
71. M. Cooper, "Year-round correlation between mass and copulation duration in forest millipedes," *Arthropod.*, vol. 9, no. 1, pp. 15-20, 2020.
72. M. Cooper, "Kurtosis and skew show longer males in *Centrobolus*," *Arthropod.*, vol. 9, no. 1, pp. 21-26, 2020.
73. M. Cooper, "Studies of behavioural ecology of *Centrobolus*," LAP LAMBERT Academic Publishing, Mauritius. pp. 1-420, 2020. ISBN: 978-620-2-52046-1.
74. M. Cooper, "Mating dynamics of South African forest millipedes," LAP LAMBERT Academic Publishing, Mauritius. pp. 1-164, 2020. ISBN: 978-620-0-58569-1.
75. M. Cooper, "Behavioural ecology of *Centrobolus*," LAP LAMBERT Academic Publishing, Mauritius. pp. 1-520, 2020. ISBN: 978-620-0-50406-7.
76. M. Cooper, "Zoomorphic variation with copulation duration in *Centrobolus*," *Arthropod.*, vol. 9, no. 2, pp. 63-67, 2020.
[http://www.iaees.org/publications/journals/arthropods/articles/2020-9\(2\)/zoomorphic-variation-with-copulation-duration-in-Centrobolus.pdf](http://www.iaees.org/publications/journals/arthropods/articles/2020-9(2)/zoomorphic-variation-with-copulation-duration-in-Centrobolus.pdf).
77. M. Cooper, "Latitudinal-size trend in eight species of *Centrobolus*," *J. Entomol. Zool. Stud.* vol. 8, no. 2, pp. 122-127, 2020.
<http://www.entomoljournal.com/archives/2020/vol8isue2/PartC/8-1-381-253.pdf>.
78. M. Cooper, "Longitudinal-size trend in eight species of *Centrobolus*," *Intern. J. Zool. Invest.* vol. 6, no. 1, pp. 58-64, 2020.
<https://doi.org/10.33745/ijzi.2020.v06i01.005>.
79. Cooper, Mark. 2020. Latitudinal gradient in species richness of *Sphaerotherium*. *Arthropod.*, 9(4): 164-170.
[http://www.iaees.org/publications/journals/arthropods/articles/2020-9\(4\)/latitudinal-gradient-in-species-richness-of-Sphaerotherium.pdf](http://www.iaees.org/publications/journals/arthropods/articles/2020-9(4)/latitudinal-gradient-in-species-richness-of-Sphaerotherium.pdf).
80. Cooper, Mark. 2020. Latitudinal gradient in *Gnomeskelus* species richness. *Arthropod.*, 9(3): 104-111.
[http://www.iaees.org/publications/journals/arthropods/articles/2020-9\(3\)/latitudinal-gradient-in-Gnomeskelus-species-richness.pdf](http://www.iaees.org/publications/journals/arthropods/articles/2020-9(3)/latitudinal-gradient-in-Gnomeskelus-species-richness.pdf).
81. M. Cooper, "Correction: *Centrobolus dubius* (Schubart, 1966) Monomorphism," *Int. J. Res. Stud. Zool.* vol. 6, no. 2, pp. 25-28, 2020.
<http://www.arcjournals.org/pdfs/ijrsz/v6-i2/3.pdf>.
82. Cooper, Mark. 2020. Paina kytkintä, seksuaalista dimorfismia ja takin höyheniä. ISBN: 978-620-0-62336-2.
<https://www.researchgate.net/publication/355369789>.
83. Cooper, Mark. 2020. Größen-sortiment in *Centrobolus* Cook, 1897 (Diplopoda: Pachybolidae). ISBN: 978-620-2-32349-9.
<https://www.researchgate.net/publication/355369768>.

84. Cooper, Mark. 29/05/2020. Mating dynamics of South African forest millipedes. LAP LAMBERT Academic Publishing, Mauritius. 1-164. ISBN: 978-620-0-58569-1. 31. DOI: 10.13140/RG.2.2.12219.02081. <https://www.researchgate.net/publication/384762913>.
85. M. Cooper, "Latitudinal and longitudinal gradients in Old World forest millipedes," LAP LAMBERT Academic Publishing: pp. 77, 2021 ISBN: 978-620-3-02454-8.
86. Differences between latitudinal species diversity gradients in forest millipedes. *Arthropods*, accepted.
87. Cooper, Mark. 05/08/2021. 웜과 같은 밀리페드의 교화 지속 시간 변화 (줄리포미아). Globe Edit, Latvia. 1-52. ISBN: 978-620-0-62533-5. <https://www.megabooks.cz/p/18484201/koreanischer-titel>.
88. Cooper, Mark. 24/05/2021. 蠕蟲狀千足蟲的複製持續時間變化. 1-52. Goldenlight publishing, Republic of Moldova. ISBN: 978-620-2-41290-2. <https://www.researchgate.net/publication/358397336>.
89. Cooper, Mark. 18/05/2021. A párzás időtartama a féreg-szerű millipedek változása. Globe Edit, Latvia. 1-52. ISBN: 978-620-0-62261-7. <https://www.researchgate.net/publication/358396393>.
90. Cooper, Mark. 11/05/2021. Variația duratei copulării în milipecele asemănătoare viermilor. Globe Edit, Latvia. 1-56. ISBN: 978-620-0-62255-6. <https://www.researchgate.net/publication/354793731>.
91. Cooper, Mark. 11/05/2021. Parittelu kestun vaihtelu matomaisten millipedes. Globe Edit, Latvia. 1-52. ISBN: 978-620-0-62259-4. <https://www.researchgate.net/publication/354793727>.
92. Cooper, Mark. 11/05/2021. ワーム様ミリペデスにおける交尾期間変動. Globe Edit, Latvia. 1-56. ISBN: 978-620-0-62260-0. <https://www.researchgate.net/publication/354793726>.
93. Cooper, Mark. 2021. Variation de durée de copulation dans les mille-pattes vermifuges. 1-52. Publisher: Presses Académiques Francophones. ISBN: 978-3-8416-3326-2. <https://www.researchgate.net/publication/355369828>.
94. Cooper, Mark. 03/05/2021. Kopuleringsstidsvariation i maskliknande millipeder. Globe Edit, Latvia. 1-52. ISBN: 978-620-0-62277-8. <https://www.researchgate.net/publication/354793714>.
95. Cooper, Mark. 27/04/2021. İçeriği *Centrobolus* Cook boyut aralığı, 1897 (Diplopoda: Pachybolidae). LAP LAMBERT Academic Publishing, Mauritius. 1-56. ISBN: 978-620-3-83963-0. <https://www.researchgate.net/publication/354793638>.
96. Cooper, Mark. 26/04/2021. Variatie in copulatieduur in wormachtige duizendpoten. Globe Edit, Latvia. 1-52. ISBN: 978-620-0-62258-7. <https://www.researchgate.net/publication/354793516>.
97. Cooper, Mark. 26/04/2021. Variation i kopulationsvarighed i ormelignende tusindben. Globe Edit, Latvia. 1-56. ISBN: 978-620-0-62257-0. <https://www.researchgate.net/publication/354793485>.
98. Cooper, Mark. 23/04/2021. Copulation duration variation in worm-like millipedes. Scholars' Press, Mauritius. 1-52. ISBN: 978-3-639-66208-5. <https://www.researchgate.net/publication/354793386>.
99. Cooper, Mark. 23/04/2021. Zmiana czasu trwania kopulacji w krocionogach przypominających robaki. Globe Edit, Latvia. 1-56. ISBN: 978-620-0-62248-8. <https://www.researchgate.net/publication/354793376>.
100. Cooper, Mark. 23/04/2021. Variasjon i kokulasjonsvariasjon i ormlignende millipeder. Globe Edit, Latvia. 1-52. ISBN: 978-620-0-62250-1. <https://www.researchgate.net/publication/354793299>.
101. Cooper, Mark. 2021. Verandering in copulatieduur bij wormduizendpoten. Publisher: Uitgeverij Onze Kennis. ISBN: 978-620-3-62160-0. [https://www.amazon.com.au/Verandering-copulatieduur-bij-wormduizendpoten-Juliformes/dp/6203621609#:~:text=Verandering%20in%20copulatieduur%20bij%20wormduizendpoten:%20\(Juliformes\)%20\(Dutch%20Edition\).](https://www.amazon.com.au/Verandering-copulatieduur-bij-wormduizendpoten-Juliformes/dp/6203621609#:~:text=Verandering%20in%20copulatieduur%20bij%20wormduizendpoten:%20(Juliformes)%20(Dutch%20Edition).)
102. Cooper, Mark. 2021. Veränderung der Kopulationsdauer bei Wurmtausendfüßern. Publisher: Verlag Unser Wissen. ISBN: 978-620-3-62156-3. <https://www.megabooks.cz/p/17620843/veranderung-der-kopulationsdauer-bei-wurmtausendfuern>.
103. Cooper, Mark. 2021. Copulation duration variation in worm-like millipedes. Publisher: Our Knowledge Publishing. ISBN: 978-620-3-62157-0. <https://www.megabooks.cz/p/17824213/copulation-duration-variation-in-worm-like-millipedes>.
104. Cooper, Mark. 2021. Alteração na duração da cópula nas centopeias de minhocas. Publisher: Edicoes Nosso Conhecimento. ISBN13: 9786203621624. <https://www.megabooks.cz/p/17824217/alterao-na-durao-da-copula-nas-centopeias-de-minhocas>.
105. Cooper, Mark. 2021. Modifica della durata della copulazione nei millepiedi vermi. Publisher: Edizioni Sapienza. ISBN: 978-620-3-62159-4. <https://www.megabooks.cz/p/17824215/modifica-della-durata-della-copulazione-nei-millepiedi-vermi>.
106. Cooper, Mark. 2021. Verandering der copulatieduur bij wormduizendpoten. Publisher: Verlag Unser Wissen. ISBN: 978-620-3-62156-3. <https://www.researchgate.net/publication/354799814>.

107. Cooper, Mark. 2021. Modification de la durée de la copulation chez les millipèdes vermiformes. Publisher: Editions Notre Savoir. ISBN: 978-620-0-62258-7.
<https://www.megabooks.cz/p/17824214/modification-de-la-duree-de-la-copulation-chez-les-millipedes-vermiformes>.
108. Cooper, Mark. 2021. Zmiana czasu trwania kopulacji w krocionogach przypominających robaki. Publisher: Wydawnictwo Nasza Wiedza. ISBN: 978-620-3-62161-7.
<https://www.megabooks.cz/p/17824216/zmiana-czasu-trwania-kopulacji-w-krocionogach-przypominajacych-robaki>.
109. Cooper, Mark. 2021. Assortiment de tailles chez Centrobolus Cook, 1897. Publisher: Editions Notre Savoir. ISBN: 978-620-3-59603-8.
<https://www.megabooks.cz/p/17823715/assortiment-de-tailles-chez-centrobolus-cook-1897>.
110. Cooper, Mark. 2021. Assortiment wielkości u Centrobolus Cook, 1897 (Diplopoda: Pachybolidae). Publisher: Wydawnictwo Nasza Wiedza. ISBN: 978-620-3-59607-6.
<https://www.megabooks.cz/p/17823718/assortiment-wielkoci-u-centrobolus-cook-1897>.
111. Cooper, Mark. 2021. Groottesortering bij Centrobolus Cook, 1897. Publisher: Uitgeverij Onze Kennis. ISBN: 978-620-3-59605-2.
[https://www.amazon.com.au/Groottesortering-bij-Centrobolus-Cook-1897/dp/6203596051#:~:text=Groottesortering%20bij%20Centrobolus%20Cook,%201897:%20\(Diplopoda:%20Pachybolidae\)%20\(Dutch](https://www.amazon.com.au/Groottesortering-bij-Centrobolus-Cook-1897/dp/6203596051#:~:text=Groottesortering%20bij%20Centrobolus%20Cook,%201897:%20(Diplopoda:%20Pachybolidae)%20(Dutch).
112. Cooper, Mark. 2021. Assortimento di dimensioni in Centrobolus Cook, 1897. Publisher: Edizioni Sapienza. ISBN: 978-620-3-59604-5.
<https://www.megabooks.cz/p/17823716/assortimento-di-dimensioni-in-centrobolus-cook-1897>.
113. Cooper, Mark. 2021. Größensortierung bei Centrobolus Cook, 1897. Publisher: Verlag Unser Wissen. ISBN: 978-620-3-59601-4.
<https://www.megabooks.cz/p/17552357/groensortieru-ng-bei-centrobolus-cook-1897>.
114. Cooper, Mark. 2021. Size assortment in Centrobolus Cook, 1897. Publisher: Our Knowledge Publishing. ISBN: 978-620-3-59602-1.
<https://www.megabooks.cz/p/17823714/size-assortment-in-centrobolus-cook-1897>.
115. Cooper, Mark. 2021. Sortimento de tamanhos em Centrobolus Cook, 1897. Publisher: Edições Nosso Conhecimento. ISBN: 978-620-3-59608-3.
<https://www.megabooks.cz/p/17823719/sortimento-de-tamanhos-em-centrobolus-cook-1897>.
116. Cooper, Mark. Размерный ассортимент в Centrobolus Cook, 1897 г. Publisher: Scienca Scripts. ISBN: 978-620-3-59606-9.
<https://blackwells.co.uk/bookshop/search/isbn/9786203596069>.
117. Cooper, Mark. 06/04/2021. Variation de durée de copulation dans les mille-pattes vermifuges. Presses Académiques Francophones, Mauritius. 1-52. ISBN: 978-3-8416-3326-2.
<https://blackwells.co.uk/bookshop/search/isbn/9783841633262>.
118. Cooper, Mark. 2021. Assortiment de taille chez Centrobolus Cook, 1897 (Diplopoda : Pachybolidae). Publisher: Editions Notre Savoir. ISBN: 978-620-3-59603-8.
https://openlibrary.org/books/OL32889104M/Assortiment_de_tailles_chez_Centrobolus_Cook_1897#:~:text=Assortiment%20de%20tailles%20chez%20Centrobolus%20Cook,%201897%20by%20Mark%20Cooper.
119. Cooper, Mark. 2021. Assortiment de taille chez Centrobolus Cook, 1897. ISBN: 978-620-3-54957-7.
<https://www.researchgate.net/publication/354792229>.
120. Cooper, Mark. 2021. El surtido de tamaños en Centrobolus Cook, 1897 (Diplopoda: Pachybolidae). Publisher: Scienca Scripts. ISBN: 978-620-3-54956-0.
<https://www.researchgate.net/publication/354792134>.
121. Cooper, Mark. 2021. Größen-Sortierung bei Centrobolus Cook, 1897 (Diplopoda: Pachybolidae). Publisher: Scienca Scripts. ISBN: 978-620-3-54955-3.
[https://www.amazon.de/Gr%C3%B6%C3%9Fen-Sortierung-Centrobolus-Cook-1897-Diplopoda/dp/620354955X#:~:text=Gr%C3%B6%C3%9Fen-Sortierung%20bei%20Centrobolus%20Cook,%201897%20\(Diplopoda:%20Pachybolidae\)%20%20Cooper](https://www.amazon.de/Gr%C3%B6%C3%9Fen-Sortierung-Centrobolus-Cook-1897-Diplopoda/dp/620354955X#:~:text=Gr%C3%B6%C3%9Fen-Sortierung%20bei%20Centrobolus%20Cook,%201897%20(Diplopoda:%20Pachybolidae)%20%20Cooper).
122. Cooper, Mark. 2021. Assortiment wielkościowy u Centrobolus Cook, 1897 (Diplopoda: Pachybolidae). Publisher: Scienca Scripts. ISBN: 978-620-3-54960-7.
[https://www.amazon.co.uk/Assortiment-wielko%C5%9Bci-Centrobolus-Cook-1897/dp/6203596078#:~:text=Buy%20Assortiment%20wielko%C5%9Bci%20u%20Centrobolus%20Cook,%201897:%20\(Diplopoda:%20Pachybolidae\)%20by](https://www.amazon.co.uk/Assortiment-wielko%C5%9Bci-Centrobolus-Cook-1897/dp/6203596078#:~:text=Buy%20Assortiment%20wielko%C5%9Bci%20u%20Centrobolus%20Cook,%201897:%20(Diplopoda:%20Pachybolidae)%20by).
123. Cooper, Mark. 2021. Sortido de tamanho em Centrobolus Cook, 1897 (Diplopoda: Pachybolidae). Publisher: Scienca Scripts. ISBN: 978-620-3-54961-4.
<https://www.researchgate.net/publication/354792052>.
124. Cooper, Mark. 2021. Dimensione-assortimento in Centrobolus Cook, 1897 (Diplopoda: Pachybolidae). Publisher: Scienca Scripts. ISBN: 978-620-3-54958-4.
<https://www.researchgate.net/publication/354792077>.
125. Cooper, Mark. 31/03/2021. Cambio en la duración de la cópula en ciempiés gusano. Editorial Académica Española, Mauritius. 1-56. ISBN: 978-620-3-03965-8.
<https://www.researchgate.net/publication/354792010>.

126. Cooper, Mark. 2021. Groottesortering bij *Centrobolus Cook*, 1897 (Diplopoda: Pachybolidae). Publisher: Scienia Scripts. ISBN: 978-620-3-54959-1. <https://www.researchgate.net/publication/354791905>.
127. Cooper, Mark. 29/03/2021. Surtido de tamaño en *Centrobolus Cook*, 1897. Editorial Académica Española, Mauritius. 1-56. ISBN: 978-620-3-03960-3. <https://www.researchgate.net/publication/354791921>.
128. Cooper, Mark. 29/03/2021. Variação da duração da cópula em milípedes semelhantes a vermes. Novas Edições Académicas, Mauritius. 1-56. ISBN: 978-620-3-46666-9. <https://www.researchgate.net/publication/354791670>.
129. Cooper, Mark. 25/03/2021. Eski dünya ormanında latitudinal ve boyuna gradyanlar kırkayaklar. LAP LAMBERT Academic Publishing, Mauritius. 1-140. ISBN: 978-620-3-58136-2. <https://www.researchgate.net/publication/354791363>.
130. Cooper, Mark. 2021. Variación de tamaño intrasexual e intersexual en *Centrobolus Cook*, 1897. Publisher: Scienia Scripts. ISBN: 978-620-3-50728-7. <https://www.researchgate.net/publication/354791324>.
131. Cooper, Mark. 2021. Intraseksuele en interseksuele groottevariatie bij *Centrobolus Cook*, 1897. Publisher: Scienia Scripts. ISBN: 978-620-3-50732-4. <https://www.researchgate.net/publication/354791293>.
132. Cooper, Mark. 2021. Variação de tamanho intrasexual e intersexual no *Centrobolus Cook*, 1897. Publisher: Scienia Scripts. ISBN: 978-620-3-50735-5. <https://www.megabooks.cz/p/17829355/variao-de-tamanho-intrasexual-e-intersexual-no-centrobolus-cook-1897>.
133. Cooper, Mark. 2021. Интрасексуальные и интерсексуальные различия в размерах в *Centrobolus Cook*, 1897 г. Publisher: Scienia Scripts. ISBN: 978-620-3-50734-8. <https://www.researchgate.net/publication/354791231>.
134. Cooper, Mark. 2021. Variazione di taglia intrasessuale e intersessuale in *Centrobolus Cook*, 1897. Publisher: Scienia Scripts. ISBN: 978-620-3-50731-7. <https://www.megabooks.cz/p/17829352/variazione-di-taglia-intrasessuale-e-intersessuale-in-centrobolus-cook-1897>.
135. Cooper, Mark. 2021. Variation de taille intrasexuelle et intersexuelle chez *Centrobolus Cook*, 1897. Publisher: Scienia Scripts. ISBN: 978-620-3-50730-0. <https://www.megabooks.cz/p/17829351/variation-de-taille-intrasexuelle-et-intersexuelle-chez-centrobolus-cook-1897>.
136. Cooper, Mark. 2021. Wewnąrzpłciowa i międzypłciowa zmienność wielkości u *Centrobolus Cook*, 1897. Publisher: Scienia Scripts. ISBN: 978-620-3-50733-1. <https://www.megabooks.cz/p/17829353/wewntrzpłcio-wa-i-midzypłciowa-zmiennoc-wielkoci-u-centrobolus-cook-1897>.
137. Cooper, Mark. 2021. Size-assortment in *Centrobolus Cook*, 1897 (Diplopoda: Pachybolidae). Publisher: Scholars' Press. ISBN: 978-613-8-95105-6. <https://www.researchgate.net/publication/354791459>.
138. Купер, Марк. 25/03/2021. Диапазон размеров в *Centrobolus Cook*, 1897. LAP LAMBERT Academic Publishing, Mauritius. 1-56. ISBN: 978-620-3-58131-7. <https://www.researchgate.net/publication/354791357>.
139. Cooper, Mark. 2021. Intrasexuelle und intersexuelle größenvariation bei *Centrobolus Cook*, 1897. Publisher: Scienia Scripts. ISBN: 978-620-3-50729-4. <https://www.megabooks.cz/p/17470313/intrasexuelle-und-intersexuelle-groenvariation-bei-centrobolus-cook-1897>.
140. Cooper, Mark. 23/03/2021. Variedade de tamanhos no *Centrobolus Cook*, 1897. Novas Edições Académicas, Mauritius. 1-52. ISBN: 978-620-3-46650-8. <https://www.researchgate.net/publication/354790986>.
141. Cooper, Mark. 2021. Size-assortment in *Centrobolus Cook*, 1897. Publisher: Scholars' Press. ISBN: 978-613-8-95118-6. <https://www.researchgate.net/publication/354790962>.
142. Cooper, Mark. 17/03/2021. Intrasexual and intersexual size variation in *Centrobolus Cook*, 1897. Scholars' Press, Mauritius. 1-56. ISBN: 978-613-8-95101-8. <https://www.researchgate.net/publication/354790893>.
143. M. Cooper, "Mass covaries with volume in forest millipedes *Centrobolus Cook*, 1897," J. Entomol. Zool. Stud. vol. 9, no. 6, pp. 190-192, 2021. <http://www.entomoljournal.com/archives/2021/vol9isue6/PartC/9-6-36-202.pdf>.
144. COOPER, MARK IAN. THE SURFACE AREA IS RELATED TO MATING FREQUENCIES ACROSS SYMPATRIC *CENTROBOLUS ANULATUS* (ATTEMS, 1934) AND *C. INSCRIPTUS* (ATTEMS, 1928). Universe Int. J. Interdiscip. Res. 2022; 3(7): 11-20. DOI NO.: 08.2020-25662434 DOI Link: <https://uijir.com/the-surface-area-is-related-to-mating-frequencies-across-sympatric-centrobolus-anulatus-attems-1934-and-c-inscriptus-attems-1928-2/>. <https://www.doi-ids.org/doi/10.2022-39677929/UIJIR>.
145. Cooper, Mark I. VOLUME IS RELATED TO SURFACE-AREA-TO-VOLUME ACROSS *CENTROBOLUS COOK*, 1897. Universe Int. J.

- Interdiscip. Res. 2022; 3(6): 83-91.
<https://uijir.com/wp-content/uploads/2022/12/11-221113-UIJIR.pdf>.
146. Cooper, Mark. SEX RATIO VARIES WITH AVERAGE SUN HOURS IN RED MILLIPEDES *CENTROBOLUS COOK*, 1897. Int. j. eng. sci. invention res. dev. 2022; 9(6): 204-207.
<https://www.ijesird.com/wp-content/uploads/2024/05/DEC5.pdf>.
147. Cooper, Mark. SEX RATIO VARIES WITH RAINY DAYS IN RED MILLIPEDES *CENTROBOLUS COOK*, 1897. Int. j. eng. sci. invention res. dev. 2022; 9(6): 199-203.
<https://www.ijesird.com/wp-content/uploads/2024/05/DEC4.pdf>.
148. Cooper, Mark. SEX RATIO VARIES WITH HUMIDITY IN RED MILLIPEDES *CENTROBOLUS COOK*, 1897. Int. j. eng. sci. invention res. dev. 2022; 9(6): 194-198.
<https://www.ijesird.com/wp-content/uploads/2024/05/DEC3.pdf>.
149. Cooper, Mark. SEX RATIO VARIES WITH PRECIPITATION IN RED MILLIPEDES *CENTROBOLUS COOK*, 1897. Int. j. eng. sci. invention res. dev. 2022; 9(6): 189-193.
https://www.ijesird.com/wp-content/uploads/2024/05/DEC4_new.pdf.
150. Cooper, Mark. SEX RATIO VARIES WITH MAXIMUM TEMPERATURE IN RED MILLIPEDES *CENTROBOLUS COOK*, 1897. Int. j. eng. sci. invention res. dev. 2022; 9(6): 184-188.
https://www.ijesird.com/wp-content/uploads/2024/05/DEC3_new.pdf.
151. Cooper, Mark. SEX RATIO VARIES WITH MINIMUM TEMPERATURE IN RED MILLIPEDES *CENTROBOLUS COOK*, 1897. Int. j. eng. sci. invention res. dev. 2022; 9(6): 179-183.
<https://www.ijesird.com/wp-content/uploads/2024/05/DEC2-1.pdf>.
152. Cooper, Mark. SEX RATIO VARIES WITH AVERAGE TEMPERATURE IN RED MILLIPEDES *CENTROBOLUS COOK*, 1897. Int. j. eng. sci. invention res. dev. 2022; 9(6): 174-178.
<https://www.ijesird.com/wp-content/uploads/2024/05/DEC1.pdf>.
153. Cooper, Mark I. SURFACE-AREA-TO-VOLUME IS RELATED TO SEXUAL SIZE DIMORPHISM ACROSS *CENTROBOLUS COOK*, 1897. Universe Int. J. Interdiscip. Res. 2022; 3(6): 34-42. <https://uijir.com/surface-area-to-volume-is-related-to-sexual-size-dimorphism-across-centrobolus-cook-1897/>. DOI NO.: 08.2020-25662434 DOI Link: <https://www.doi-ds.org/doi/10.2022-24116995/UIJIR>.
154. Cooper, Mark. TARSAL PAD LENGTHS ARE RELATED TO SURFACE-AREA-TO-VOLUME RATIOS IN *CENTROBOLUS COOK*, 1897. Universe Int. J. Interdiscip. Res. 2022; 3(6): 27-33.
<https://www.doi-ds.org/doi/10.2022-98742794/UIJIR>. <https://uijir.com/wp-content/uploads/2022/11/4-22101-UIJIR.pdf>.
155. COOPER, MARK I. MOMENTS OF INERTIA COVARY WITH SURFACE AREA IN FOREST RED MILLIPEDES *CENTROBOLUS COOK*, 1897. Int. j. eng. sci. invention res. dev. 2022; 9(5): 168-173.
https://www.ijesird.com/wp-content/uploads/2024/05/nov_6.pdf
156. COOPER, MARK I. ARE SURFACE AREA AND SURFACE-AREA-TO-VOLUME RATIO RELATED TO LATITUDE AND LONGITUDE IN *CENTROBOLUS COOK*, 1897? Int. j. eng. sci. invention res. dev. 2022; 9(5): 162-167.
https://www.ijesird.com/wp-content/uploads/2024/05/nov_5.pdf
157. COOPER, MARK I. MATING FREQUENCY IS RELATED TO SURFACE AREA AND SURFACE-AREA-TO-VOLUME RATIOS IN *CENTROBOLUS COOK*, 1897. Int. j. eng. sci. invention res. dev. 2022; 9(5): 155-161.
https://www.ijesird.com/wp-content/uploads/2024/05/nov_4.pdf
158. Cooper, Mark I. DOES EJACULATE VOLUME VARY WITH SURFACE AREA AND SURFACE AREA TO VOLUME RATIO IN *CENTROBOLUS COOK*, 1897? Int. j. eng. sci. invention res. dev. 2022; 9(5): 152-154.
https://www.ijesird.com/wp-content/uploads/2024/05/nov_3.pdf
159. COOPER, MARK I. ARE SURFACE AREA AND SURFACE-AREA-TO-VOLUME RATIO RELATED TO COPULATION DURATION IN *CENTROBOLUS COOK*, 1897? Int. j. eng. sci. invention res. dev. 2022; 9(4): 146-151.
https://www.ijesird.com/wp-content/uploads/2024/05/nov_2.pdf
160. COOPER, MARK I. ARE SURFACE AREA AND SURFACE-AREA-TO-VOLUME RATIO RELATED TO SEX RATIOS IN *CENTROBOLUS COOK*, 1897? Int. j. eng. sci. invention res. dev. 2022; 9(5): 140-145.
https://www.ijesird.com/wp-content/uploads/2024/05/nov_1.pdf

161. Cooper, Mark I. ABUNDANCE IS RELATED TO SURFACE AREA AND SURFACE-AREA-TO-VOLUME RATIOS IN *CENTROBOLUS* COOK, 1897. Universe Int. J. Interdiscip. Res. 2022; 3(5): 231-240. <https://www.doi-ds.org/doi/10.2022-99614928/UIJIR>.
162. Cooper, M. A Latitudinal Gradient in Species Richness of Subgenus *Tetraconasoma* Verhoeff, 1924, not *Sphaerotherium* Brandt, 1833 (Diplopoda: Sphaerotheriida)? Int. j. zool. animal biol. 2022; 5(6): 000413. DOI: 10.23880/izab-16000413. <https://medwinpublishers.com/IZAB/a-latitudinal-gradient-in-species-richness-of-subgenus-tetraconasoma-verhoeff-1924-not-sphaerotherium-brandt-1833-diplopoda-sphaerotheriida.pdf>.
163. COOPER, MARK I. MASS COVARIES WITH SURFACE AREA IN FOREST RED MILLIPEDES *CENTROBOLUS* COOK, 1897. Int. j. eng. sci. invention res. dev. 2022; 9(4): 133-138. <https://www.ijesird.com/wp-content/uploads/2023/10/october2.pdf>.
164. Cooper, Mark Ian. IS MASS CORRELATED WITH LENGTH AMONG RED MILLIPEDES *CENTROBOLUS* COOK, 1897? Universe Int. J. Interdiscip. Res. 2022; 3(5): 98-103. <https://www.doi-ds.org/doi/10.2022-42796679/UIJIR>. <https://uijir.com/wp-content/uploads/2022/11/11-221012-UIJIR.pdf>.
165. COOPER, MARK. PREDICTED SPECIES RICHNESS VARIATION WITH TIME IN RED MILLIPEDES *CENTROBOLUS* COOK, 1897. Universe Int. J. Interdiscip. Res. 2022; 3(5): 80-88. <https://www.doi-ds.org/doi/10.2022-57466768/UIJIR>. <http://uijir.com/wp-content/uploads/2022/11/9-221023-UIJIR.pdf>.
166. Cooper, Mark I. PREDICTED MATING FREQUENCIES FOR CALCULATED AND CONTROLLED MASSES AT DISTANT LATITUDES AND LONGITUDES IN RED MILLIPEDES *CENTROBOLUS* COOK, 1897. Universe Int. J. Interdiscip. Res. 2022; 3(5): 9-17. <https://www.doi-ds.org/doi/10.2022-62878444/UIJIR>. <https://uijir.com/wp-content/uploads/2022/10/2-221008-UIJIR.pdf>.
167. Cooper, Mark I. NO LONGITUDINAL SPECIES DIVERSITY GRADIENT IN RED MILLIPEDES *CENTROBOLUS* COOK, 1897. Universe Int. J. Interdiscip. Res. 2022; 3(5): 1-8. <https://www.doi-ds.org/doi/10.2022-16757148/UIJIR>. <https://uijir.com/wp-content/uploads/2022/10/1-221007-UIJIR.pdf>.
168. COOPER, MARK IAN. SURFACE AREA IS RELATED TO SPECIES RICHNESS ACROSS *CENTROBOLUS* COOK, 1897. Int. j. eng. sci. invention res. dev. 2022; 9(4): 126-132. https://www.ijesird.com/wp-content/uploads/2023/10/oct_1.pdf.
169. Cooper, M. Converse of Rensch's rule is Probably true in Millipedes. International Journal of Zoology and Animal Biology. 2022; 5(5): 000410. DOI: 10.23880/izab-16000410. <https://medwinpublishers.com/IZAB/converse-of-renchs-rule-is-not-necessarily-true-in-millipedes.pdf>.
170. COOPER, MARK I. Mass variation with time in red millipedes *Centrobolus* Cook, 1897. Int. j. eng. sci. invention res. dev. 2022; 9(3): 119-125. https://www.ijesird.com/wp-content/uploads/2023/10/sep_five.pdf.
171. COOPER, MARK I. PREDICTED ABUNDANCES FOR CALCULATED AND CONTROLLED SEXUAL SIZE DIMORPHISM AT DISTANT LATITUDES AND LONGITUDES IN RED MILLIPEDES *CENTROBOLUS* COOK, 1897. Int. j. eng. sci. invention res. dev. 2022; 9(3): 113-118. https://www.ijesird.com/wp-content/uploads/2023/10/sep_four.pdf.
172. COOPER, MARK. MOMENTS OF INERTIA LINK TO MALE SIZE IN RED MILLIPEDES *CENTROBOLUS* COOK, 1897. Int. j. eng. sci. invention res. dev. 2022; 9(3): 107-112. https://www.ijesird.com/wp-content/uploads/2023/10/sept_three_two.pdf.
173. Cooper, Mark. MOMENTS OF INERTIA ARE RELATED TO SPECIES RICHNESS IN RED MILLIPEDES *CENTROBOLUS* COOK, 1897. Universe Int. J. Interdiscip. Res. 2022; 4(3): 193-200. <http://www.doi-ds.org/doi/10.2022-84613577/UIJIR>. <http://uijir.com/wp-content/uploads/2022/10/27-UIJIR-938.pdf>.
174. Cooper, Mark. CORRELATION COEFFICIENT MATRIX FOR SIXTEEN FACTORS IN THE MATING SYSTEMS OF RED MILLIPEDES *CENTROBOLUS* COOK, 1897. Universe Int. J. Interdiscip. Res. 2022; 3(4): 148-155. <http://www.doi-ds.org/doi/10.2022-52233387/UIJIR>. <https://uijir.com/wp-content/uploads/2022/10/20-UIJIR-930.pdf>.
175. Cooper, Mark I. DOES SEXUAL SIZE DIMORPHISM VARY WITH FEWEST DAILY HOURS OF SUNSHINE IN RED MILLIPEDES *CENTROBOLUS* COOK, 1897? Universe Int. J. Interdiscip. Res. 2022; 3(4): 33-36. <http://www.doi-ds.org/doi/10.2022-72997389/UIJIR>. <https://uijir.com/wp-content/uploads/2022/09/5-UIJIR-905.pdf>.
176. Cooper, Mark. DOES (PREDICTED) MASS CORRELATE WITH MATING FREQUENCIES IN *CENTROBOLUS* COOK, 1897? Universe Int. J. Interdiscip. Res. 2022; 3(4): 14-19. <http://www.doi-ds.org/doi/10.2022-18461239/UIJIR>.

177. Cooper, Mark I. DOES SEXUAL SIZE DIMORPHISM VARY WITH FEWEST DAILY HOURS OF SUNSHINE IN RED MILLIPEDES *CENTROBOLUS* COOK, 1897? Universe Int. J. Interdiscip. Res. 2022; 3(3): 89-92. <http://www.doi-ds.org/doi/10.2022-94655978/UIJIR>.
178. COOPER, MARK IAN. IS A PROMINENT STERNITE RELATED TO SEX RATIOS AND ABUNDANCE IN *CENTROBOLUS* COOK, 1897? Int. j. eng. sci. invention res. dev. 2022; 9(3): 103-106. https://www.ijesird.com/wp-content/uploads/2023/10/sep_two_6.pdf.
179. COOPER, MARK. IS SIZE OR SSD RELATED TO ABUNDANCE IN *CENTROBOLUS* COOK, 1897? Int. j. eng. sci. invention res. dev. 2022; 9(3): 96-102. https://www.ijesird.com/wp-content/uploads/2023/10/sep_one.pdf.
180. Cooper, Mark. 2022. DOES SEXUAL SIZE DIMORPHISM VARY WITH BODY MASS IN FOREST MILLIPEDES *CENTROBOLUS* COOK, 1897? Munis Entomol. Zool. Suppl. 17(supplement): 1621-1624. http://www.munisentzool.org/Issue/abstract/does-sexual-size-dimorphism-vary-with-body-mass-in-forest-millipedes-centrobolus-cook-1897_13861.
181. Cooper, Mark. 2022. DOES SEXUAL SIZE DIMORPHISM VARY WITH THE HIGHEST TOTAL HOURS OF SUNSHINE IN A MONTH IN FOREST MILLIPEDES *CENTROBOLUS* COOK, 1897? Munis Entomol. Zool. 17(supplement): 1596-1602. http://www.munisentzool.org/Issue/abstract/does-sexual-size-dimorphism-vary-with-the-highest-total-hours-of-sunshine-in-a-month-in-forest-millipedes-centrobolus-cook-1897_13858.
182. Cooper, Mark. 2022. DOES SEXUAL SIZE DIMORPHISM VARY WITH FEMALE WIDTH IN FOREST MILLIPEDES *CENTROBOLUS* COOK, 1897? Munis Entomol. Zool. 17(supplement): 1562-1565. http://www.munisentzool.org/Issue/abstract/does-sexual-size-dimorphism-vary-with-female-width-in-forest-millipedes-centrobolus-cook-1897_13854.
183. COOPER, Mark I. ARE MATING FREQUENCIES RELATED TO EJACULATE VOLUMES IN *CENTROBOLUS* COOK, 1897? Int. j. eng. sci. invention res. dev. 2022; 9(2): 93-95. https://www.ijesird.com/wp-content/uploads/2023/10/aug_ten.pdf.
184. Cooper, M. SIZE ACROSS WEATHER GRADIENTS IN PILL MILLIPEDES (DIPLOPODA): III. FEMALE VOLUME AND LOWEST NUMBER OF DAILY HOURS OF SUNSHINE (TOTAL), WARMEST MONTH OF THE YEAR, COOLEST MONTH IN THE YEAR, AVERAGE ANNUAL TEMPERATURE, AND MONTH WITH THE HIGHEST NUMBER OF RAINY DAYS. Int. j. eng. sci. invention res. dev. 2022; 9(2): 88-92. https://www.ijesird.com/wp-content/uploads/2023/10/aug_nine.pdf.
185. Cooper, M. I. SIZE ACROSS WEATHER GRADIENTS IN PILL MILLIPEDES (DIPLOPODA): I. FEMALE VOLUME AND PRECIPITATION. Int. j. eng. sci. invention res. dev. 2022; 9(2): 84-87. https://www.ijesird.com/wp-content/uploads/2023/10/aug_eight.pdf.
186. Cooper, M. I. SIZE ACROSS WEATHER GRADIENTS IN PILL MILLIPEDES (DIPLOPODA): II. FEMALE VOLUME AND LOWEST NUMBER OF DAILY HOURS OF SUNSHINE (AVERAGE). Int. j. eng. sci. invention res. dev. 2022; 9(2): 80-83. https://www.ijesird.com/wp-content/uploads/2023/10/aug_seven.pdf.
187. Cooper, M. Ian. THE MOMENTS OF INERTIA TIE-UP WITH FEMALE SIZE, HOURS OF SUNSHINE THROUGHOUT THE YEAR, LATITUDE, LONGITUDE, AND MINIMUM TEMPERATURE IN RED MILLIPEDES *CENTROBOLUS* COOK, 1897. Universe Int. J. Interdiscip. Res. 2022; 3(2): 6-12. <http://www.doi-ds.org/doi/10.2022-76913842/UIJIR>.
188. Cooper, Mark. DOES EJACULATE VOLUME VARY WITH ABSOLUTE ABUNDANCE IN RED MILLIPEDES *CENTROBOLUS* COOK, 1897? Int. j. eng. sci. invention res. dev. 2022; 9(2): 77-79. https://www.ijesird.com/wp-content/uploads/2023/10/6_aug_22.pdf.
189. Cooper, M. Ian. ARE MATING FREQUENCIES RELATED TO MALE AND FEMALE SIZE IN *CENTROBOLUS* COOK, 1897? Int. j. eng. sci. invention res. dev. 2022; 9(2): 71-76. https://www.ijesird.com/wp-content/uploads/2023/10/5_aug_22.pdf.
190. Cooper, Mark. ARE ABSOLUTE ABUNDANCES RELATED TO TARSAL PAD LENGTH IN *CENTROBOLUS* COOK, 1897? Int. j. eng. sci. invention res. dev. 2022; 9(2): 68-70. https://www.ijesird.com/wp-content/uploads/2023/10/4_aug_22.pdf.
191. Cooper, Mark. IS COPULATION DURATION RELATED TO TARSAL PAD LENGTH IN *CENTROBOLUS* COOK, 1897? Int. j. eng. sci. invention res. dev. 2022; 9(2): 65-67. https://www.ijesird.com/wp-content/uploads/2023/10/3_aug_22.pdf.
192. Cooper, M. Ian. ARE MATING FREQUENCIES RELATED TO TARSAL PAD LENGTH IN *CENTROBOLUS* COOK, 1897? Int. j. eng. sci. invention res. dev. 2022; 9(2): 1-4.

- https://www.ijesird.com/wp-content/uploads/2023/10/1_aug_22.pdf.
193. Cooper, Mark. ARE MATING FREQUENCIES RELATED TO MOMENTS OF INERTIA ACROSS THE SEXES IN CENTROBOLUS COOK, 1897? Int. j. eng. sci. invention res. dev. 2022; 9(1): 52-55. https://www.ijesird.com/wp-content/uploads/2023/10/13_jul_22.pdf.
194. Cooper, M. Ian. ARE MATING FREQUENCIES RELATED TO SEXUAL SIZE DIMORPHISM IN CENTROBOLUS COOK, 1897? Int. j. eng. sci. invention res. dev. 2022; 9(1): 49-51. https://www.ijesird.com/wp-content/uploads/2023/10/12_jul_22.pdf.
195. Cooper, M. Ian. ARE MATING FREQUENCIES RELATED TO SEX RATIO IN CENTROBOLUS COOK, 1897? Int. j. eng. sci. invention res. dev. 2022; 9(1): 45-48. https://www.ijesird.com/wp-content/uploads/2023/10/11_jul_22.pdf.
196. Cooper, M. Ian. IS A PROMINENT STERNITE RELATED TO WEATHER IN CENTROBOLUS COOK, 1897? Int. j. eng. sci. invention res. dev. 2022; 9(1): 41-44. https://www.ijesird.com/wp-content/uploads/2023/10/10_jul_22.pdf.
197. Cooper, M. Ian. DOES COPULATION DURATION VARY WITH SEX RATIO IN THE RED MILLIPEDE CENTROBOLUS INSCRIPTUS (ATTEMS, 1928)? Int. j. eng. sci. invention res. dev. 2022; 9(1): 38-40. https://www.ijesird.com/wp-content/uploads/2023/10/9_jul_22.pdf.
198. Cooper, M. Ian. ARE MATING FREQUENCIES RELATED TO ABSOLUTE ABUNDANCE IN CENTROBOLUS COOK, 1897? Int. j. eng. sci. invention res. dev. 2022; 9(1): 33-37. https://www.ijesird.com/wp-content/uploads/2023/10/8_jul-22.pdf.
199. Cooper, Mark I. Is mass related to latitude, longitude, and weather in *Centrobolus Cook, 1897*? Int. j. eng. sci. invention res. dev. 2022; 9(1): 27-32. https://www.ijesird.com/wp-content/uploads/2023/10/7_jul_22.pdf.
200. Cooper, M. I. Are coleopod spine length and number related to mass in *Centrobolus Cook, 1897*? Int. j. eng. sci. invention res. dev. 2022; 9(1): 24-26. https://www.ijesird.com/wp-content/uploads/2023/10/6_jul_22.pdf.
201. Cooper, M. I. Are coleopod spine length and number related to weather in *Centrobolus Cook, 1897*? Int. j. eng. sci. invention res. dev. 2022; 9(1): 16-23. https://www.ijesird.com/wp-content/uploads/2023/10/5_jul_22.pdf.
202. Cooper, M. Ian. Are a prominent sternite, coleopod spine length, and spine number related to mating frequencies in *Centrobolus Cook, 1897*? Int. j. eng. sci. invention res. dev. 2022; 9(1): 12-15. https://www.ijesird.com/wp-content/uploads/2023/10/4_jul_22.pdf.
203. Cooper, M. Ian. Does copulation duration vary with absolute abundance in red millipedes *Centrobolus Cook, 1897*? Int. j. eng. sci. invention res. dev. 2022; 9(1): 9-11. https://www.ijesird.com/wp-content/uploads/2023/10/3_jul_22.pdf.
204. Cooper, Mark Ian. Does sex ratio vary with absolute abundance in red millipedes *Centrobolus Cook, 1897*? Int. j. eng. sci. invention res. dev. 2022; 9(1): 5-8. https://www.ijesird.com/wp-content/uploads/2023/10/2_jul_22.pdf.
205. Cooper, M. Ian. Is a prominent sternite related to mass in *Centrobolus Cook, 1897*? Int. j. eng. sci. invention res. dev. 2022; 9(1): 1-4. https://www.ijesird.com/wp-content/uploads/2023/10/1_jul_22.pdf.
206. Cooper, Mark Ian. Sexual dimorphism across latitude in pill millipedes (*Diplopoda*). Zool. Entomol. Letrs. 2022; 2(2): 17-20. <http://www.zoologicaljournal.com/archives/2022.v2.i2.A.42>.
207. Cooper, M. Ian. 2022. COPULATION DURATION IS RELATED TO EJACULATING VOLUME IN *CENTROBOLUS INSCRIPTUS (ATTEMS, 1928)*. Int. j. eng. sci. invention res. dev. 2022; 8(12): 32-40. https://www.ijesird.com/wp-content/uploads/2023/10/3_june_22.pdf.
208. Cooper, M. Ian. IS COPULATION DURATION RELATED TO MOMENTS OF INERTIA IN *CENTROBOLUS COOK, 1897*? Int. j. eng. sci. invention res. dev. 2022; 8(12): 29-31. https://www.ijesird.com/wp-content/uploads/2023/10/2_june_22.pdf.
209. Cooper, M. Ian. IS A PROMINENT STERNITE RELATED TO MOMENTS OF INERTIA IN *CENTROBOLUS COOK, 1897*? Int. j. eng. sci. invention res. dev. 2022; 8(12): 26-28. https://www.ijesird.com/wp-content/uploads/2023/10/1_june_22.pdf.
210. Cooper, M. THE TIE-IN OF MALE BODY WIDTH ON COPULATION DURATION IN *CENTROBOLUS COOK, 1897*. Universe Int. J. Interdiscip. Res. 2022; 3(1): 45-47. <http://www.doisds.org/doi/10.2022-88932399/UIJIR>.
211. Cooper, M. I. FEMALE VOLUME, LOWEST HOURS OF SUNSHINE, MONTH WITH THE HIGHEST NUMBER OF RAINY DAYS, RAINFALL, AND TEMPERATURES IN THE COOLEST AND WARMEST MONTHS OF THE YEAR ARE RELATED TO LATITUDE (AND LONGITUDE) ACROSS THE DISTRIBUTION OF PILL MILLIPEDES *SPHAEROTHERIUM BRANDT, 1833*. Universe Int. J. Interdiscip. Res.

- 2022; 3(1): 11-22. <http://www.doi-ds.org/doi/10.2022-51527898/UIJIR>.
212. Cooper, M. I. THE MONTH WITH THE HIGHEST NUMBER OF RAINY DAYS, AVERAGE AND WARMEST TEMPERATURES, DAILY HOURS OF SUNSHINE, AND RAINFALL ACROSS THE DISTRIBUTION OF PILL MILLIPEDES SPHAEROTHERIUM BRANDT, 1833. Universe Int. J. Interdiscip. Res. 2022; 3(1): 1-10. <http://www.doi-ds.org/doi/10.2022-62322612/UIJIR>.
213. Cooper, Mark Ian. Is mass correlated with width among red millipedes *Centrobolus* Cook, 1897? Zool. Entomol. Lett. 2022; 2(1): 81-85. <http://www.zoologicaljournal.com/archives/2022.v2.i1.B.38>.
214. Cooper, Mark Ian. Do copulation duration and sexual size dimorphism vary with relative abundance in red millipedes *Centrobolus* Cook, 1897? Acta Entomol. Zool. 2022; 3(1): 06-09. <http://www.actajournal.com/archives/2022.v3.i2.A.69>. <https://doi.org/10.33545/27080013.2022.v3.i2a.69>.
215. Cooper, Mark Ian. Is a prominent sternite related to spine length, spine number, copulation duration, and male width in *Centrobolus* Cook, 1897? Acta Entomol. Zool. 2022; 3(2): 01-05. <http://www.actajournal.com/archives/2022.v3.i2.A.68>. <https://doi.org/10.33545/27080013.2022.v3.i2a.68>.
216. Cooper, M. THE MOMENTS OF INERTIA TIE-UP WITH PRECIPITATION, NUMBER OF RAINY DAYS, LOWEST RELATIVE HUMIDITY, AND AVERAGE TEMPERATURE IN RED MILLIPEDES *CENTROBOLUS* COOK, 1897. Int. J. Re. Res. Thesis Diss. 2022; 3(1): 130-145. <https://doi.org/10.5281/zenodo.6659980>.
217. Cooper, M. THE MOMENTS OF INERTIA TIE-UP WITH SEXUAL SIZE DIMORPHISM IN RED MILLIPEDES *CENTROBOLUS* COOK, 1897. Int. J. Re. Res. Thesis Diss. 2022; 3(1): 127-129. <https://doi.org/10.5281/zenodo.6656536>.
218. Cooper, Mark Ian. DOES SEXUAL SIZE DIMORPHISM VARY WITH LOG SEXUAL SIZE DIMORPHISM IN RED MILLIPEDES *CENTROBOLUS* COOK, 1897? Universe Int. J. Interdiscip. Res. 2022; 2(12): 52-54. <http://www.doi-ds.org/doi/10.2022-83544225/UIJIR>.
219. Cooper, Mark I. The inverse latitudinal gradients in species richness of Southern African millipedes. Int. J. Re. Res. Thesis Diss. 2022; 3(1): 91-112. <https://doi.org/10.5281/zenodo.6613064>.
220. Cooper, Mark I. Do copulation durations of sympatric red millipedes vary seasonally with mating frequencies? Int. J. Re. Res. Thesis Diss. 2022; 3(1): 85-90. <https://doi.org/10.5281/zenodo.6613001>.
221. Cooper, Mark. DOES SEXUAL SIZE DIMORPHISM VARY WITH PRECIPITATION IN FOREST MILLIPEDES *CENTROBOLUS* COOK, 1897? Munis Entomology and Zoology. 17(2): 1185-1189. http://www.munisentzool.org/Issue/abstract/does-sexual-size-dimorphism-vary-with-precipitation-in-forest-millipedes-centrobolus-cook-1897_13813.
222. Cooper, Mark. DOES SEXUAL SIZE DIMORPHISM VARY WITH FEMALE LENGTH IN FOREST MILLIPEDES *CENTROBOLUS* COOK, 1897? Universe Int. J. Interdiscip. Res. 2(12): 1-7. <http://www.doi-ds.org/doi/10.2022-69939779/UIJIR>.
223. Cooper, Mark Ian. Do copulation duration and sexual size dimorphism vary with absolute abundance in red millipedes *Centrobolus* Cook, 1897? Acta Entomol. Zool. 2022; 3(1): 51-54. <http://www.actajournal.com/archives/2022.v3.i1.A.64>. <https://doi.org/10.33545/27080013.2022.v3.i1a.64>.
224. Cooper, Mark. Millipede mass: Intersexual differences. Zool. Entomol. Lett. 2022; 2(1): 69-70. <http://www.zoologicaljournal.com/archives/2022.v2.i1.B.36>.
225. Cooper, Mark. Does sexual size dimorphism vary with sex ratio in red millipedes *Centrobolus* Cook, 1897? Zool. Entomol. Lett. 2022; 2(1): 66-68. <http://www.zoologicaljournal.com/archives/2022.v2.i1.B.35>.
226. Cooper, Mark. Does sexual size dimorphism vary with maximum and minimum temperatures in red millipedes *Centrobolus* Cook, 1897? Zool. Entomol. Lett. 2022; 2(1): 60-65. <http://www.zoologicaljournal.com/archives/2022.v2.i1.B.34>.
227. Cooper, Mark. Mating frequencies of sympatric red millipedes differ across substrate due to absolute abundances. Acta Entomol. Zool. 2022; 3(1): 34-39. I: <https://doi.org/10.33545/27080013.2022.v3.i1a.62>.
228. Cooper, Mark. Does sexual size dimorphism vary with time in red millipedes *Centrobolus* Cook, 1897? Zool. Entomol. Lett. 2(1): 30-35. <http://www.zoologicaljournal.com/archives/2022.v2.i1.A.29>.
229. Cooper, Mark Ian. Five factors effecting copulation duration in the breeding season in forest millipedes *Centrobolus* Cook, 1897. Zool. Entomol. Lett. 2(1): 17-22. <http://www.zoologicaljournal.com/archives/2022.v2.i1.A.26>.
230. Cooper, Mark. DOES SEXUAL SIZE DIMORPHISM VARY WITH SPECIES RICHNESS IN FOREST MILLIPEDES *CENTROBOLUS* COOK, 1897? Universe Int. J. Interdiscip. Res. 2(10): 25-29. <http://www.doi-ds.org/doi/10.2022-91496952/UIJIR>.

231. Cooper, Mark. PAIR-WISE COMPARISON OF SEXUAL SHAPE DIMORPHISM AMONG FIFTEEN FACTORS IN FOREST MILLIPEDES *CENTROBOLUS* COOK, 1897. *Universe Int. J. Interdiscip. Res.* 2(10): 9-14. <http://www.doi-ds.org/doi/10.33545/27080013.2022.v3.i1a.58>.
232. Cooper, Mark. Does sexual size dimorphism vary with hours of sunshine throughout the year in forest millipedes *Centrobolus* Cook, 1897? *Acta Entomol. Zool.* 3(1): 19-25. DOI: <https://doi.org/10.33545/27080013.2022.v3.i1a.58>.
233. Cooper, Mark. Does sexual size dimorphism vary with female size in forest millipedes *Centrobolus* Cook, 1897? *Acta Entomol. Zool.* 3(1): 15-18. <https://doi.org/10.33545/27080013.2022.v3.i1a.57>.
234. Cooper, Mark. PAIR-WISE COMPARISON OF SEXUAL SIZE DIMORPHISM AMONG NINE FACTORS IN FOREST MILLIPEDES *CENTROBOLUS* COOK, 1897. *Universe Int. J. Interdiscip. Res.* 2(9): 31-33. <http://www.doi-ds.org/doi/10.33545/27080013.2022.v3.i1a.57>.
235. Cooper, Mark. DOES SEXUAL SIZE DIMORPHISM VARY WITH MONTH WITH THE HIGHEST NUMBER OF RAINY DAYS IN FOREST MILLIPEDES *CENTROBOLUS* COOK, 1897. *Universe Int. J. Interdiscip. Res.* 2(9): 9-14. <http://www.doi-ds.org/doi/10.33545/27080013.2022.v3.i1a.51>.
236. Cooper, Mark. Does sexual size dimorphism vary with temperature in forest millipedes *Centrobolus* Cook, 1897? *Acta Entomol. Zool.* 2022;3(1):08-11. <https://doi.org/10.33545/27080013.2022.v3.i1a.51>.
237. Cooper, Mark. Does sexual size dimorphism vary with latitude in forest millipedes *Centrobolus* Cook, 1897? *Int. J. Re. Res. Thesis Diss.* 2022; 3(1): 6-11. <http://www.paperpublications.org/issue/IJRRTD/Issue-1-January-2022-June-2022>.
238. Cooper, Mark. Does sexual size dimorphism vary with longitude in forest millipedes *Centrobolus* Cook, 1897? *International Journal of Recent Research in Thesis and Dissertation.* 2022; 3(1): 1-5. <http://www.paperpublications.org/issue/IJRRTD/Issue-1-January-2022-June-2022>.
239. Cooper, Mark. The copulation duration allometry in *Centrobolus* (Diplopoda: Spirobolida: Pachybolidae). *J. Entomol. Zool. Stud.* 2022;10(1):63-68. <https://doi.org/10.22271/j.ento.2022.v10.i1a.8925>.
240. Cooper, Mark. The inverse latitudinal gradient in species richness of forest millipedes: *Pachybolidae* Cook, 1897. *J. Entomol. Zool. Stud.* 2022;10(1):05-08. <http://www.entomoljournal.com/archives/2022/vol10issue1/PartA/9-6-49-906.pdf>.
241. Cooper, Mark. The inverse latitudinal gradient in species richness of forest millipedes: *Pentazonia* Brandt, 1833. *J. Entomol. Zool. Stud.* 2022;10(1):01-04. <http://www.entomoljournal.com/archives/2022/vol10issue1/PartA/9-6-47-884.pdf>.
242. Cooper, Mark. (2022). Total Body Rings Increase with Latitude and Decrease with Precipitation in Forest Millipedes *Centrobolus* Cook, 1897. *New Visions in Biological Science Vol. 9*, 96-101. <http://doi.org/10.9734/bpi/nvbs/v9/1900A>.
243. Cooper, Mark. (2022). The Latitudinal Gradient in *Dalodesmidae* Cook, 1896a Species Richness. *New Visions in Biological Science Vol. 9*, 89-95. <http://doi.org/10.9734/bpi/nvbs/v9/1899A>.
244. Cooper, Mark. (2022). The Inverse Latitudinal Gradient in Species Richness of Forest Millipedes: *Centrobolus* Cook, 1897. *New Visions in Biological Science Vol. 9*, 82-88. <http://doi.org/10.9734/bpi/nvbs/v9/1898A>.
245. Cooper, Mark. (2022). Bergmann's Rule: Size Correlates with Longitude and Temperature in Forest Millipedes *Centrobolus* Cook, 1897. *New Visions in Biological Science Vol. 9*, 68-81. <http://doi.org/10.9734/bpi/nvbs/v9/1897A>.
246. Cooper, Mark. (2022). Why Sexual Size Dimorphism Increases with Longitude, Precipitation and Temperature and Decreases with Latitude in Forest Millipedes *Centrobolus* Cook, 1897. *New Visions in Biological Science Vol. 9*, 58-67. <http://doi.org/10.9734/bpi/nvbs/v9/1896A>.
247. Cooper, Mark. (2022). The Relationships between Sexual Size Dimorphism and Precipitation and Female Size and Temperature in *Sphaerotherium* Brandt, 1833. *New Visions in Biological Science Vol. 9*, 52-57. <http://doi.org/10.9734/bpi/nvbs/v9/1895A>.
248. Cooper, Mark. (2022). Mating Order Establishes Male Size Advantage in the Polygynandrous Millipede *Centrobolus inscriptus* Attems, 1928. *New Visions in Biological Science Vol. 9*, 46-51. <http://doi.org/10.9734/bpi/nvbs/v9/1894A>.
249. Cooper, Mark. (2022). Length and Width Correlations in *Centrobolus* Cook, 1897. *New Visions in Biological Science Vol. 9*, 39-45. <http://doi.org/10.9734/bpi/nvbs/v9/1893A>.
250. Cooper, Mark. (2022). The Copulation duration Allometry in Worm-like Millipedes (Diplopoda: Chilognatha: Helminthomorpha). *New Visions in Biological Science Vol. 9*, 29-38. <http://doi.org/10.9734/bpi/nvbs/v9/1892A>.
251. Cooper, Mark. (2022). The Copulation duration Allometry in *Centrobolus* (Diplopoda: Spirobolida: Pachybolidae). *New Visions in Biological Science Vol. 9*, 21-28. <http://doi.org/10.9734/bpi/nvbs/v9/1891A>.
252. Cooper, Mark. (2022). Assessment of Latitudinal Gradient in Species Richness of *Sphaerotherium*. *New*

- Visions in Biological Science* Vol. 9, 14-20. <http://doi.org/10.9734/bpi/nvbs/v9/1885A>.
253. Cooper, Mark. (2022). Study About Size Dimorphism and Directional Selection in Forest Millipedes. *New Visions in Biological Science* Vol. 9, 7-13. <http://doi.org/10.9734/bpi/nvbs/v9/1884A>.
254. Cooper, Mark. (2022). Behavioral ecology of *Centrobolus* (Diplopoda, Spirobolida, Pachybolidae) in Southern Africa. *New Visions in Biological Science* Vol. 9, 1-6. <http://doi.org/10.9734/bpi/nvbs/v9/1883A>.
255. Cooper, Mark. (2022). Study on Zoomorphic Variation with Copulation Duration in *Centrobolus*. *New Visions in Biological Science* Vol. 8, 144-149. <http://doi.org/10.9734/bpi/nvbs/v8/1882A>.
256. Cooper, Mark. (2022). Assessment of Latitudinal Gradient in *Gnomeskulus* Species Richness. *New Visions in Biological Science* Vol. 8, 136-143. <http://doi.org/10.9734/bpi/nvbs/v8/1881A>.
257. Cooper, Mark. (2022). A Study on *Centrobolus titanophilus* Size Dimorphism Shows Width-Based Variability. *New Visions in Biological Science* Vol. 8, 129-135. <http://doi.org/10.9734/bpi/nvbs/v8/1880A>.
258. Cooper, Mark. (2022). Xylophagous Millipede Surface Area to Volume Ratios are Size-dependent in Forests: A Brief Study. *New Visions in Biological Science* Vol. 8, 120-128. <http://doi.org/10.9734/bpi/nvbs/v8/1879A>.
259. Cooper, Mark. (2022). Study on Size Dimorphism in Six Juliform Millipedes. *New Visions in Biological Science* Vol. 8, 113-119. <http://doi.org/10.9734/bpi/nvbs/v8/1878A>.
260. Cooper, Mark. (2022). Study on Year-round Correlation between Mass and Copulation Duration in Forest Millipedes. *New Visions in Biological Science* Vol. 8, 107-112. <http://doi.org/10.9734/bpi/nvbs/v8/1877A>.
261. Cooper, Mark. (2022). Longer Males Determined with Positive Skew and Kurtosis in *Centrobolus* (Diplopoda: Spirobolida: Pachybolidae). *New Visions in Biological Science* Vol. 8, 102-106. <http://doi.org/10.9734/bpi/nvbs/v8/1876A>.
262. Cooper, M. AIR PRESSURE IS NOT RELATED TO SPECIES RICHNESS IN PILL MILLIPEDES *SPHAEROTHERIUM* BRANDT, 1833. Int. j. eng. sci. invention res. dev. 2023; 10(6): 1553-1556. https://www.ijesird.com/wp-content/uploads/2024/05/chapter_18.pdf.
263. Cooper, M. HIGH AIR PRESSURE IS RELATED TO LOW SPECIES RICHNESS IN *GNOMESKELUS* ATTEMS, 1926. Int. j. eng. sci. invention res. dev. 2023; 10(6): 1548-1551. https://www.ijesird.com/wp-content/uploads/2024/05/chapter_17.pdf.
264. Cooper, M. I. AIR PRESSURE IS (INVERSELY) RELATED TO SPECIES RICHNESS IN DALODESMIDAE COOK, 1896A. Int. j. eng. sci. invention res. dev. 2023; 10(6): 1543-1547. https://www.ijesird.com/wp-content/uploads/2024/05/chapter_16.pdf.
265. Cooper, M. NO AIR PRESSURE-SPECIES RICHNESS RELATIONSHIP IN JULOMORPHIDAE VERHOEFF, 1924. Int. j. eng. sci. invention res. dev. 2023; 10 (6): 1540-1542. https://www.ijesird.com/wp-content/uploads/2024/05/chapter_15.pdf.
266. COOPER M. CURVED SURFACE AREA IS RELATED TO AT LEAST TWENTY FACTORS IN FOREST RED MILLIPEDES *CENTROBOLUS* COOK, 1897. Int. j. eng. sci. invention res. dev. 2023; 10(6): 1438-1509. https://www.ijesird.com/wp-content/uploads/2024/05/chapter_14.pdf.
267. Cooper M. VOLUME IS RELATED TO OCEAN WATER TEMPERATURES IN COASTAL FOREST RED MILLIPEDES *CENTROBOLUS* COOK, 1897. Int. j. eng. sci. invention res. dev. 2023; 10(6): 1410-1437. https://www.ijesird.com/wp-content/uploads/2024/05/December_17_23.pdf.
268. Cooper M. FACTORS RELATED TO PRECIPITATION IN FOREST RED MILLIPEDES *CENTROBOLUS* COOK, 1897. Int. j. eng. sci. invention res. dev. 2023; 10(6): 1376-1409. https://www.ijesird.com/wp-content/uploads/2024/05/December_16_23.pdf.
269. COOPER M. MONTH WITH THE LOWEST NUMBER OF RAINY DAYS IS RELATED TO AT LEAST FOUR FACTORS AND MONTH WITH THE HIGHEST NUMBER OF RAINY DAYS IS RELATED TO FIVE FACTORS IN FOREST RED MILLIPEDES *CENTROBOLUS* COOK, 1897. Int. j. eng. sci. invention res. dev. 2023; 10(6): 1355-1375. https://www.ijesird.com/wp-content/uploads/2024/05/December_15_23.pdf.
270. COOPER M. SECOND POLAR MOMENTS OF INERTNESS ARE RELATED TO TIME IN RED MILLIPEDES *CENTROBOLUS* COOK, 1897. Int. j. eng. sci. invention res. dev. 2023; 10(6): 1354. https://www.ijesird.com/wp-content/uploads/2024/05/December_14_23.pdf.
271. Cooper M. I. AIR PRESSURE IS RELATED TO AT LEAST SEVEN FACTORS AND DISTANCE TO THE NEAREST AIRPORT IS RELATED TO AT LEAST THREE FACTORS IN FOREST RED MILLIPEDES *CENTROBOLUS* COOK, 1897. Int. j. eng. sci. invention res. dev. 2023; 10(6): 1330-1354. https://www.ijesird.com/wp-content/uploads/2024/05/December_13_23.pdf.
272. Cooper M. SURFACE AREA, SURFACE AREA TO VOLUME RATIO, AND CLIMATIC CORRELATES IN PILL MILLIPEDES *SPHAEROTHERIUM*

- BRANDT, 1833. Int. j. eng. sci. invention res. dev. 2023; 10(6): 1299-1329. https://www.ijesird.com/wp-content/uploads/2024/05/December12_23.pdf.
273. Cooper Mark. DOES EJACULATE VOLUME, MASS AND COLEOPOD SPINE LENGTH AND NUMBER VARY WITH MOMENTS OF INERTIA AND SEX RATIO IN *CENTROBOLUS COOK*, 1897? Int. j. eng. sci. invention res. dev. 2023; 10(6): 1282-1298. https://www.ijesird.com/wp-content/uploads/2024/05/December11_23.pdf.
274. Cooper M. STERNITE PROMINENCE AND OCEAN WATER TEMPERATURE ARE RELATED TO ABUNDANCE IN *CENTROBOLUS COOK*, 1897. Int. j. eng. sci. invention res. dev. 2023; 10(6): 1266-1281. https://www.ijesird.com/wp-content/uploads/2024/05/December_10_23.pdf.
275. Cooper M. FACTORS RELATED TO SUNSHINE IN FOREST RED MILLIPEDES *CENTROBOLUS COOK*, 1897. Int. j. eng. sci. invention res. dev. 2023; 10(6): 1146-1265. https://www.ijesird.com/wp-content/uploads/2024/05/December_9_23.pdf.
276. Cooper M. I. MASS IS RELATED TO NINE FACTORS IN FOREST RED MILLIPEDES *CENTROBOLUS COOK*, 1897. Int. j. eng. sci. invention res. dev. 2023; 10(6): 1126-1142. https://www.ijesird.com/wp-content/uploads/2024/05/December_8_23.pdf.
277. Cooper M. LOWEST RELATIVE HUMIDITY IS RELATED TO HIGHEST RELATIVE HUMIDITY, HIGHEST OCEAN WATER TEMPERATURE, STERNITE PROMINENCE AND MOMENTS OF INERTIA AND HIGHEST RELATIVE HUMIDITY IS RELATED TO ABUNDANCE, MINIMUM AND MAXIMUM OCEAN WATER TEMPERATURES IN COASTAL FOREST RED MILLIPEDES *CENTROBOLUS COOK*, 1897. Int. j. eng. sci. invention res. dev. 2023; 10(6): 1104-1125. https://www.ijesird.com/wp-content/uploads/2024/05/December_7_23.pdf.
278. Cooper M. CORRELATION COEFFICIENT MATRIX FOR SEVEN FACTORS IN THE CLIMATE OF 23 LOCALITIES IN SOUTHERN AFRICA. International Journal of Engineering Science Invention Research & Development. 2023; 10(5): 820-992. https://www.ijesird.com/wp-content/uploads/2024/05/nov_11_23.pdf.
279. Cooper M. (2023). FEMALE SECOND POLAR MOMENTS OF INERTNESS ARE RELATED TO MAXIMUM PRECIPITATION IN FOREST RED MILLIPEDES *CENTROBOLUS COOK*, 1897. International Journal of Engineering Science Invention Research & Development; Vol. 10, Issue 4, October pp. 1-19. https://www.ijesird.com/wp-content/uploads/2024/05/chapter_1.pdf.
280. Cooper, M. AIR PRESSURE IS RELATED TO SPECIES RICHNESS IN FOREST RED MILLIPEDES *CENTROBOLUS COOK*, 1897. Int. j. eng. sci. invention res. dev. 2023; 10(6): 1510-1534. https://www.ijesird.com/wp-content/uploads/2024/05/december_7.pdf.
281. COOPER M. I. ABUNDANCE IS RELATED TO AT LEAST SEVEN FACTORS IN FOREST RED MILLIPEDES *CENTROBOLUS COOK*, 1897. Int. j. eng. sci. invention res. dev. 2023; 10(6): 1088-1103. https://www.ijesird.com/wp-content/uploads/2024/05/December_6_23.pdf.
282. Cooper M. VOLUMES AND CURVED SURFACE AREAS ARE DIFFERENT BETWEEN THE SEXES OF A PAIR OF SYMPATRIC FOREST RED MILLIPEDES *CENTROBOLUS COOK*, 1897. Int. j. eng. sci. invention res. dev. 2023; 10(6): 1074-1087. https://www.ijesird.com/wp-content/uploads/2024/05/December_5_23.pdf.
283. Cooper M. FACTORS RELATED TO TEMPERATURE IN FOREST RED MILLIPEDES *CENTROBOLUS COOK*, 1897. Int. j. eng. sci. invention res. dev. 2023; 10(6): 1039-1073. https://www.ijesird.com/wp-content/uploads/2024/05/December_4_23.pdf.
284. COOPER M. I. PROBABLE SOLUTION OF RAINY DAY VARIATIONS FOR SET MATING FREQUENCIES AND MALE AND FEMALE WIDTHS IN *CENTROBOLUS COOK*, 1897. Int. j. eng. sci. invention res. dev. 2023; 10(6): 1026-1038. https://www.ijesird.com/wp-content/uploads/2024/05/December_3_23.pdf.
285. Cooper, M. SURFACE AREA IS NOT RELATED TO MONTH WITH THE HIGHEST NUMBER OF RAINY DAYS, PRECIPITATION OR MAXIMUM TEMPERATURE IN FOREST RED MILLIPEDES *CENTROBOLUS COOK*, 1897. Int. j. eng. sci. invention res. dev. 2023; 10(6): 1008-1025. https://www.ijesird.com/wp-content/uploads/2024/05/December_2_23.pdf.
286. Cooper M. I. COPULATION DURATION IS RELATED TO AT LEAST EIGHT FACTORS IN FOREST RED MILLIPEDES *CENTROBOLUS COOK*, 1897. Int. j. eng. sci. invention res. dev. 2023; 10(6): 993-1007. https://www.ijesird.com/wp-content/uploads/2024/05/December_1_23.pdf.
287. COOPER M. I. SURFACE AREA IS RELATED TO AT LEAST ELEVEN FACTORS IN FOREST RED MILLIPEDES *CENTROBOLUS COOK*, 1897. Int. j. eng. sci. invention res. dev. 2023; 10(5): 792-819. https://www.ijesird.com/wp-content/uploads/2024/05/nov_10_23.pdf.
288. COOPER M. I. WIDTH IS RELATED TO AT LEAST ELEVEN FACTORS IN FOREST RED MILLIPEDES *CENTROBOLUS COOK*, 1897. Int. j.

- eng. sci. invention res. dev. 2023; 10(5): 759-791.
https://www.ijesird.com/wp-content/uploads/2024/05/nov_9_23.pdf.
289. COOPER M. LENGTH IS RELATED TO AT LEAST THIRTEEN FACTORS IN FOREST RED MILLIPEDES *CENTROBOLUS* COOK, 1897. Int. j. eng. sci. invention res. dev. 2023; 10(5): 727-758.
https://www.ijesird.com/wp-content/uploads/2024/05/nov_8_23.pdf.
290. Cooper M. AVERAGE TEMPERATURE, MINIMUM TEMPERATURE, MAXIMUM TEMPERATURE, PRECIPITATION, HUMIDITY, RAINY DAYS, AND AVERAGE SUN HOURS ACROSS THE DISTRIBUTION OF *CENTROBOLUS* IN SOUTHERN AFRICA. Int. j. eng. sci. invention res. dev. 2023; 10(5): 700-726.
https://www.ijesird.com/wp-content/uploads/2024/05/nov_7_23.pdf.
291. Cooper M. SEXUAL SIZE DIMORPHISM IS CORRELATED TO MAXIMUM PRECIPITATION IN FOREST RED MILLIPEDES *CENTROBOLUS* COOK, 1897. Int. j. eng. sci. invention res. dev. 2023; 10(5): 673-699.
https://www.ijesird.com/wp-content/uploads/2024/05/nov_6_23.pdf.
292. Cooper M. I. MATING FREQUENCY MAY BE RELATED TO AT LEAST SIXTEEN FACTORS IN FOREST RED MILLIPEDES *CENTROBOLUS* COOK, 1897. Int. j. eng. sci. invention res. dev. 2023; 10(5): 646-672.
https://www.ijesird.com/wp-content/uploads/2024/05/nov_5_23.pdf.
293. Cooper M. HIGHEST DURATION OF SUNSHINE IS RELATED TO MALE SECOND POLAR MOMENTS OF INERTNESS IN FOREST RED MILLIPEDES *CENTROBOLUS* COOK, 1897. Int. j. eng. sci. invention res. dev. 2023; 10(5): 621-641.
https://www.ijesird.com/wp-content/uploads/2024/05/nov_3_23.pdf.
294. Cooper M. SECOND POLAR MOMENTS OF INERTNESS ARE RELATED TO MATING FREQUENCIES, SPECIES VOLUME AND SURFACE AREA IN FOREST RED MILLIPEDES *CENTROBOLUS* COOK, 1897. Int. j. eng. sci. invention res. dev. 2023; 10(5): 593-620.
https://www.ijesird.com/wp-content/uploads/2024/05/nov_2_23.pdf.
295. Cooper M. SECOND POLAR MOMENTS OF INERTNESS ARE DIFFERENT IN AND BETWEEN TWO PAIRS OF FOREST RED MILLIPEDES *CENTROBOLUS* COOK, 1897. Int. j. eng. sci. invention res. dev. 2023; 10(5): 573-592.
https://www.ijesird.com/wp-content/uploads/2024/05/nov_1_23.pdf.
296. Cooper M. SEXUAL SIZE DIMORPHISM IS CORRELATED TO MEAN OCEAN WATER TEMPERATURE IN FOREST RED MILLIPEDES *CENTROBOLUS* COOK, 1897. Int. j. eng. sci. invention res. dev. 2023; 10(4): 554-572.
https://www.ijesird.com/wp-content/uploads/2024/05/oct_14_23.pdf.
297. Cooper M. MALE SECOND POLAR MOMENTS OF INERTNESS ARE RELATED TO ALTITUDE IN FOREST RED MILLIPEDES *CENTROBOLUS* COOK, 1897. Int. j. eng. sci. invention res. dev. 2023; 10(4): 535-553.
https://www.ijesird.com/wp-content/uploads/2024/05/oct_13_23.pdf.
298. Cooper M. SECOND POLAR MOMENTS OF INERTNESS ARE RELATED TO AVERAGE TEMPERATURE VARIATION IN FOREST RED MILLIPEDES *CENTROBOLUS* COOK, 1897. Int. j. eng. sci. invention res. dev. 2023; 10(4): 515-534.
https://www.ijesird.com/wp-content/uploads/2024/05/oct_12_23.pdf.
299. Cooper M. SURFACE AREA-TO-VOLUME RATIO IS RELATED TO SPECIES RICHNESS IN *CENTROBOLUS* COOK, 1897. Int. j. eng. sci. invention res. dev. 2023; 10(4): 491-508.
https://www.ijesird.com/wp-content/uploads/2024/05/oct10_23.pdf.
300. Cooper M. SPECIES RICHNESS IS marginally RELATED TO LENGTH IN FOREST RED MILLIPEDES *CENTROBOLUS* COOK, 1897. Int. j. eng. sci. invention res. dev. 2023; 10(4): 473-490.
https://www.ijesird.com/wp-content/uploads/2024/05/oct9_23.pdf.
301. Cooper M. SPECIES RICHNESS IS RELATED TO ALTITUDE IN FOREST RED MILLIPEDES *CENTROBOLUS* COOK, 1897. Int. j. eng. sci. invention res. dev. 2023; 10(4): 456-472.
https://www.ijesird.com/wp-content/uploads/2024/05/oct8_23.pdf.
302. Cooper M. SPECIES RICHNESS IS RELATED TO HIGHEST OCEAN WATER TEMPERATURES IN COASTAL FOREST RED MILLIPEDES *CENTROBOLUS* COOK, 1897. Int. j. eng. sci. invention res. dev. 2023; 10(4): 439-455.
https://www.ijesird.com/wp-content/uploads/2024/05/oct7_23.pdf.
303. Cooper M. SPECIES RICHNESS IS RELATED TO LOWEST RELATIVE HUMIDITY IN FOREST RED MILLIPEDES *CENTROBOLUS* COOK, 1897. Int. j. eng. sci. invention res. dev. 2023; 10(4): 421-438.
https://www.ijesird.com/wp-content/uploads/2024/05/oct6_23.pdf.
304. Cooper M. SPECIES RICHNESS IS RELATED MAXIMUM TEMPERATURE IN FOREST RED MILLIPEDES *CENTROBOLUS* COOK, 1897. Int. j. eng. sci. invention res. dev. 2023; 10(4): 403-420.
https://www.ijesird.com/wp-content/uploads/2024/05/oct5_23.pdf.

305. Cooper M. SPECIES RICHNESS IS RELATED TO MEAN OCEAN WATER TEMPERATURE NEAR FOREST RED MILLIPEDES *CENTROBOLUS* COOK, 1897. Int. j. eng. sci. invention res. dev. 2023; 10(4): 386-402. https://www.ijesird.com/wp-content/uploads/2024/05/oct4_23.pdf.
306. Cooper M. SPECIES RICHNESS IS RELATED TO MINIMUM OCEAN WATER TEMPERATURE IN COASTAL FOREST RED MILLIPEDES *CENTROBOLUS* COOK, 1897. Int. j. eng. sci. invention res. dev. 2023; 10(4): 368-385. https://www.ijesird.com/wp-content/uploads/2024/05/oct3_23.pdf.
307. Cooper M. SPECIES RICHNESS IS RELATED TO PRECIPITATION IN FOREST RED MILLIPEDES *CENTROBOLUS* COOK, 1897. Int. j. eng. sci. invention res. dev. 2023; 10(4): 349-367. https://www.ijesird.com/wp-content/uploads/2024/05/oct2_23.pdf.
308. Cooper M. CURVED SURFACE AREA IS RELATED TO SPECIES RICHNESS IN FOREST RED MILLIPEDES *CENTROBOLUS* COOK, 1897. Int. j. eng. sci. invention res. dev. 2023; 10(4): 330-348. https://www.ijesird.com/wp-content/uploads/2024/05/oct1_23.pdf.
309. Cooper M. SEXUAL SIZE DIMORPHISM IS CORRELATED TO MINIMUM OCEAN WATER TEMPERATURE IN FOREST RED MILLIPEDES *CENTROBOLUS* COOK, 1897. Int. j. eng. sci. invention res. dev. 2023; 10(3): 302-320. https://www.ijesird.com/wp-content/uploads/2024/05/sep13_23.pdf.
310. Cooper M. MINIMUM OCEAN WATER TEMPERATURE IS RELATED TO ALTITUDE IN FOREST RED MILLIPEDES *CENTROBOLUS* COOK, 1897. Int. j. eng. sci. invention res. dev. 2023; 10(3): 283-301. https://www.ijesird.com/wp-content/uploads/2024/05/sep12_23.pdf.
311. Cooper M. SECOND POLAR MOMENTS OF INERTNESS ARE RELATED TO MINIMUM OCEAN WATER TEMPERATURES IN COASTAL FOREST RED MILLIPEDES *CENTROBOLUS* COOK, 1897. Int. j. eng. sci. invention res. dev. 2023; 10(3): 266-282. https://www.ijesird.com/wp-content/uploads/2024/05/sep11_23.pdf.
312. Cooper M. SURFACE AREA-TO-VOLUME RATIO ARE RELATED TO SECOND POLAR MOMENTS OF INERTNESS IN *CENTROBOLUS* COOK, 1897. Int. j. eng. sci. invention res. dev. 2023; 10(3): 249-265. https://www.ijesird.com/wp-content/uploads/2024/05/sep10_23.pdf.
313. Cooper M. SECOND POLAR MOMENTS OF INERTNESS ARE RELATED TO HIGHEST TOTAL HOURS OF SUNSHINE IN A MONTH IN FOREST RED MILLIPEDES *CENTROBOLUS* COOK, 1897. Int. j. eng. sci. invention res. dev. 2023; 10(3): 231-248. https://www.ijesird.com/wp-content/uploads/2024/05/sep9_23.pdf.
314. Cooper M. SECOND POLAR MOMENTS OF INERTNESS ARE RELATED TO MEAN OCEAN WATER TEMPERATURES IN COASTAL FOREST RED MILLIPEDES *CENTROBOLUS* COOK, 1897. Int. j. eng. sci. invention res. dev. 2023; 10(3): 214-230. https://www.ijesird.com/wp-content/uploads/2024/05/sep8_23.pdf.
315. Cooper M. STERNITE PROMINENCE IS RELATED TO SECOND POLAR MOMENTS OF INERTNESS IN *CENTROBOLUS* COOK, 1897. Int. j. eng. sci. invention res. dev. 2023; 10(3): 198-213. https://www.ijesird.com/wp-content/uploads/2024/05/sep7_23.pdf.
316. Cooper M. SECOND POLAR MOMENTS OF INERTNESS ARE RELATED TO LENGTH IN FOREST RED MILLIPEDES *CENTROBOLUS* COOK, 1897. Int. j. eng. sci. invention res. dev. 2023; 10(3): 181-197. https://www.ijesird.com/wp-content/uploads/2024/05/sep6_23.pdf.
317. Cooper M. SECOND POLAR MOMENTS OF INERTNESS ARE RELATED TO WIDTH IN FOREST RED MILLIPEDES *CENTROBOLUS* COOK, 1897. Int. j. eng. sci. invention res. dev. 2023; 10(3): 164-180. https://www.ijesird.com/wp-content/uploads/2024/05/sep5_23.pdf.
318. Cooper M. SECOND POLAR MOMENTS OF INERTNESS ARE RELATED TO MINIMUM PRECIPITATION IN FOREST RED MILLIPEDES *CENTROBOLUS* COOK, 1897. Int. j. eng. sci. invention res. dev. 2023; 10(3): 147-163. https://www.ijesird.com/wp-content/uploads/2024/05/sep4_23.pdf.
319. Cooper M. CURVED SURFACE AREA IS RELATED TO SECOND POLAR MOMENTS OF INERTIA IN FOREST RED MILLIPEDES *CENTROBOLUS* COOK, 1897. Int. j. eng. sci. invention res. dev. 2023; 10(3): 130-146. https://www.ijesird.com/wp-content/uploads/2024/05/sep3_23.pdf.
320. Cooper M. SECOND POLAR MOMENTS OF INERTNESS ARE RELATED TO MINIMUM TEMPERATURE IN FOREST RED MILLIPEDES *CENTROBOLUS* COOK, 1897. Int. j. eng. sci. invention res. dev. 2023; 10(3): 129-145. https://www.ijesird.com/wp-content/uploads/2024/05/sep2_23.pdf.
321. Cooper M. SECOND POLAR MOMENTS OF INERTNESS ARE RELATED TO SPECIES RICHNESS IN FOREST RED MILLIPEDES *CENTROBOLUS* COOK, 1897. Int. j. eng. sci.

- invention res. dev. 2023; 10(3): 113-128.
https://www.ijesird.com/wp-content/uploads/2024/05/sep1_23.pdf.
322. Cooper M. SECOND POLAR MOMENTS OF INERTNESS ARE RELATED TO ABUNDANCE IN FOREST RED MILLIPEDES *CENTROBOLUS COOK*, 1897. Int. j. eng. sci. invention res. dev. 2023; 10(2): 89-99. https://www.ijesird.com/wp-content/uploads/2023/10/aug_2023_7.pdf.
323. Cooper M. MALE SECOND POLAR MOMENTS OF INERTNESS ARE RELATED TO COPULATION DURATION IN FOREST RED MILLIPEDES *CENTROBOLUS COOK*, 1897. Int. j. eng. sci. invention res. dev. 2023; 10(2): 77-88. https://www.ijesird.com/wp-content/uploads/2023/10/aug_2023_6.pdf.
324. Cooper M. SECOND POLAR MOMENTS OF INERTNESS ARE RELATED TO (MALE) MASS IN FOREST RED MILLIPEDES *CENTROBOLUS COOK*, 1897. Int. j. eng. sci. invention res. dev. 2023; 10(2): 66-76. https://www.ijesird.com/wp-content/uploads/2023/10/aug_2023_5.pdf.
325. Cooper M. SECOND POLAR MOMENTS OF INERTNESS ARE RELATED TO MOMENTS OF INERTIA IN FOREST RED MILLIPEDES *CENTROBOLUS COOK*, 1897. Int. j. eng. sci. invention res. dev. 2023; 10(2): 54-65. https://www.ijesird.com/wp-content/uploads/2023/10/aug_2023_4.pdf.
326. Cooper M. SURFACE AREA IS RELATED TO TEMPERATURE IN FOREST RED MILLIPEDES *CENTROBOLUS COOK*, 1897. Int. j. eng. sci. invention res. dev. 2023; 10(2): 37-53. https://www.ijesird.com/wp-content/uploads/2023/10/aug_2023_3.pdf.
327. Cooper M. (FEMALE) SECOND POLAR MOMENTS OF INERTNESS ARE RELATED TO SEXUAL SIZE DIMORPHISM IN FOREST RED MILLIPEDES *CENTROBOLUS COOK*, 1897. Int. j. eng. sci. invention res. dev. 2023; 10(2): 24-36. https://www.ijesird.com/wp-content/uploads/2023/10/aug_2023_2.pdf.
328. COOPER, MARK. AN INVERSE LATITUDINAL GRADIENT IN SPECIES RICHNESS OF FOREST RED MILLIPEDES *CHERSASTUS ATTEMPS*, 1926 AND *CENTROBOLUS COOK*, 1897. Int. j. eng. sci. invention res. dev. 2023; 10(2): 5-23. https://www.ijesird.com/wp-content/uploads/2023/08/aug_2023_1.pdf.
329. Cooper M. Update: Random time-activity budgets in captive Southern Ground Hornbill *Bucorvus leadbeateri* [S Afr J Sci. 2013;109(7/8), Art. #a0028]. S Afr J Sci. 2023;119(7/8), Art. #a0028U. <https://doi.org/10.17159/sajs.2023/a0028U>.
330. COOPER, MARK. THE INVERSE LATITUDINAL GRADIENT IN SPECIES RICHNESS OF FOREST MILLIPEDES: *PACHYBOLIDAE COOK*, 1897. International Journal of Scientific Research, Technology & Innovation in Multidisciplinary Studies. 9th April 2023. Volume 4, pp. 80-89.
331. COOPER, MARK. MATING FREQUENCIES VARY WITH RAINY DAYS IN RED MILLIPEDES *CENTROBOLUS COOK*, 1897. Int. j. eng. sci. invention res. dev. 2023; 9(8): 263-270. https://www.ijesird.com/wp-content/uploads/2023/10/Fab_3_23.pdf.
332. COOPER, MARK. ABUNDANCE VARIES WITH MINIMUM TEMPERATURE IN RED MILLIPEDES *CENTROBOLUS COOK*, 1897. Int. j. eng. sci. invention res. dev. 2023; 9(8): 258-262. https://www.ijesird.com/wp-content/uploads/2023/10/Fab_2_23.pdf.
333. Cooper, Mark I. SEXUAL SIZE DIMORPHISM MAY BE RELATED TO SEX RATIOS IN *CENTROBOLUS COOK*, 1897. Int. j. eng. sci. invention res. dev. 2023; 9(8): 252-257. https://www.ijesird.com/wp-content/uploads/2023/10/FAB_1_23.pdf.
334. Cooper M. CURVED SURFACE AREAS IN *CENTROBOLUS COOK*, 1897. Universe Int. J. Interdiscip. Res. 2023; 3(8): <https://www.doi-ds.org/doi/10.2023-92114597/UIJIR>.
335. Cooper M. SECOND POLAR MOMENTS OF INERTNESS WITH TEMPERATURE IN FOREST RED MILLIPEDES *CENTROBOLUS COOK*, 1897. Universe Int. J. Interdiscip. Res. 2023; 3(8): 11-32. <http://www.doi-ds.org/doi/10.2023-86516136/UIJIR>.
336. Cooper, Mark I. 2023. SECOND POLAR MOMENTS OF AREA IN MALE AND FEMALE *CENTROBOLUS COOK*, 1897. *Munis Entomol. Zool.*, 18(1): 643-646. http://www.munisentzool.org/Issue/abstract/second-polar-moments-of-area-in-male-and-female-centrobolus-cook-1897_13951.
337. Cooper, Mark I. 2023. QUASIPROBABLE SOLUTION OF RAINY DAY VARIATIONS FOR SET MATING FREQUENCIES AND MALE AND FEMALE LENGTHS IN *CENTROBOLUS COOK*, 1897. *Munis Entomol. Zool.*, 18(1): 620-624. http://www.munisentzool.org/Issue/abstract/quasiprobable-solution-of-rainy-day-variations-for-set-mating-frequencies-and-male-and-female-lengths-in-centrobolus-cook-1897_13947.
338. Cooper Mark I. 2023. IS MASS CORRELATED WITH LENGTH AMONG RED MILLIPEDES *CENTROBOLUS COOK*, 1897? *Munis Entomol. Zool.*, 18(1): 404-408. <http://www.munisentzool.org/Issue/abstract/is-mass->

- [correlated-with-length-among-red-millipedes-centrobolus-cook-1897_13922](http://www.munisentzool.org/Issue/abstract/the-highest-daily-hours-of-sunshine-are-related-to-longitude-across-the-distribution-of-pill-millipedes-sphaerotherium-brandt-1833_13920).
339. Cooper Mark I. 2023. THE HIGHEST DAILY HOURS OF SUNSHINE ARE RELATED TO LONGITUDE ACROSS THE DISTRIBUTION OF PILL MILLIPEDES *SPHAEROTHERIUM* BRANDT, 1833. *Munis Entomol. Zool.*, 18(1): 385-387. http://www.munisentzool.org/Issue/abstract/the-highest-daily-hours-of-sunshine-are-related-to-longitude-across-the-distribution-of-pill-millipedes-sphaerotherium-brandt-1833_13920.
340. Cooper Mark I. 2023. DOES SEXUAL SIZE DIMORPHISM VARY WITH THE FEWEST DAILY HOURS OF SUNSHINE IN RED MILLIPEDES *CENTROBOLUS* COOK, 1897? *Munis Entomol. Zool.*, 18(1): 373-375. http://www.munisentzool.org/Issue/abstract/does-sexual-size-dimorphism-vary-with-the-fewest-daily-hours-of-sunshine-in-red-millipedes-centrobolus-cook-1897_13918.
341. Cooper Mark I. 2023. PRECIPITATION DURING THE DRIEST MONTH IS marginally RELATED TO LONGITUDE ACROSS THE DISTRIBUTION OF RED MILLIPEDES *CENTROBOLUS* COOK, 1897. *Munis Entomol. Zool.*, 18(1): 339-341. http://www.munisentzool.org/Issue/abstract/precipitation-during-the-driest-month-is-marginally-related-to-longitude-across-the-distribution-of-red-millipedes-centrobolus-cook-1897_13915.
342. COOPER, M. I. THE WETTEST MONTHS VARY WITH THE DISTANCE TO THE CLOSEST AIRPORT ACROSS THE DISTRIBUTION OF PILL MILLIPEDES *SPHAEROTHERIUM* BRANDT, 1833. *Int. j. eng. sci. invention res. dev.* 2024; 10(12): 3297-3316. <https://www.ijesird.com/wp-content/uploads/2024/06/59.pdf>.
343. COOPER, M. I. THE DIFFERENCE BETWEEN THE DRIEST AND WETTEST MONTHS VARY WITH THE DISTANCE TO THE CLOSEST AIRPORT ACROSS THE DISTRIBUTION OF PILL MILLIPEDES *SPHAEROTHERIUM* BRANDT, 1833. *Int. j. eng. sci. invention res. dev.* 2024; 10(12): 3277-3296. <https://www.ijesird.com/wp-content/uploads/2024/06/58.pdf>.
344. COOPER, M. I. SURFACE AREA IS RELATED TO WIDTH IN FOREST RED MILLIPEDES *CENTROBOLUS* COOK, 1897. *Int. j. eng. sci. invention res. dev.* 2024; 10(12): 3256-3276. <https://www.ijesird.com/wp-content/uploads/2024/06/57.pdf>.
345. COOPER, M. I. SURFACE AREA IS RELATED TO LENGTH IN FOREST RED MILLIPEDES *CENTROBOLUS* COOK, 1897. *Int. j. eng. sci. invention res. dev.* 2024; 10(12): 3235-3255. <https://www.ijesird.com/wp-content/uploads/2024/06/56.pdf>.
346. COOPER, M. I. MOMENTS OF INERTIA ARE RELATED TO WIDTH IN FOREST RED MILLIPEDES *CENTROBOLUS* COOK, 1897. *Int. j. eng. sci. invention res. dev.* 2024; 10(12): 3215-3234. <https://www.ijesird.com/wp-content/uploads/2024/06/55.pdf>.
347. COOPER, M. LENGTH IS RELATED TO HIGHEST TOTAL HOURS OF SUNSHINE IN A MONTH IN FOREST RED MILLIPEDES *CENTROBOLUS* COOK, 1897. *Int. j. eng. sci. invention res. dev.* 2024; 10(11): 3102-3129. <https://www.ijesird.com/wp-content/uploads/2024/05/54.pdf>.
348. COOPER, M. I. FEMALE WIDTH IS RELATED TO HOURS OF SUNSHINE THROUGHOUT THE YEAR IN FOREST RED MILLIPEDES *CENTROBOLUS* COOK, 1897. *Int. j. eng. sci. invention res. dev.* 2024; 10(11): 3073-3101. <https://www.ijesird.com/wp-content/uploads/2024/05/53.pdf>.
349. COOPER, M. LOWEST NUMBER OF DAILY HOURS OF SUNSHINE IN A DAY IS RELATED TO LENGTH IN FOREST RED MILLIPEDES *CENTROBOLUS* COOK, 1897. *Int. j. eng. sci. invention res. dev.* 2024; 10(11): 3044-3072. <https://www.ijesird.com/wp-content/uploads/2024/05/52.pdf>.
350. COOPER, M. LENGTH IS RELATED TO HOURS OF SUNSHINE THROUGHOUT THE YEAR IN FOREST RED MILLIPEDES *CENTROBOLUS* COOK, 1897. *Int. j. eng. sci. invention res. dev.* 2024; 10(11): 3015-3043. <https://www.ijesird.com/wp-content/uploads/2024/05/51.pdf>.
351. COOPER, M. WIDTH IS RELATED HIGHEST TOTAL HOURS OF SUNSHINE IN A MONTH IN FOREST RED MILLIPEDES *CENTROBOLUS* COOK, 1897. *Int. j. eng. sci. invention res. dev.* 2024; 10(11): 2989-3014. <https://www.ijesird.com/wp-content/uploads/2024/05/50.pdf>.
352. Cooper, M. CURVED SURFACE AREA IS RELATED TO MEAN OCEAN WATER TEMPERATURES IN COASTAL FOREST RED MILLIPEDES *CENTROBOLUS* COOK, 1897. *Int. j. eng. sci. invention res. dev.* 2024; 10(11): 2964-2988. <https://www.ijesird.com/wp-content/uploads/2024/05/49.pdf>.
353. Cooper, M. CURVED SURFACE AREA IS RELATED TO MINIMUM OCEAN WATER TEMPERATURES IN COASTAL FOREST RED MILLIPEDES *CENTROBOLUS* COOK, 1897. *Int. j. eng. sci. invention res. dev.* 2024; 10(11): 2939-2963. <https://www.ijesird.com/wp-content/uploads/2024/05/48.pdf>.

354. Cooper, M. CURVED SURFACE AREA IS RELATED TO HIGHEST OCEAN WATER TEMPERATURES IN COASTAL FOREST RED MILLIPEDES *CENTROBOLUS* COOK, 1897. Int. j. eng. sci. invention res. dev. 2024; 10(11): 2914-2938. <https://www.ijesird.com/wp-content/uploads/2024/05/47.pdf>.
355. Cooper, M. CURVED SURFACE AREA IS RELATED TO AVERAGE TEMPERATURE VARIATION IN FOREST RED MILLIPEDES *CENTROBOLUS* COOK, 1897. Int. j. eng. sci. invention res. dev. 2024; 10(11): 2883-2908. <https://www.ijesird.com/wp-content/uploads/2024/05/46.pdf>.
356. Cooper, M. CURVED SURFACE AREA IS RELATED TO MINIMUM TEMPERATURE IN FOREST RED MILLIPEDES *CENTROBOLUS* COOK, 1897. Int. j. eng. sci. invention res. dev. 2024; 10(11): 2857-2882. <https://www.ijesird.com/wp-content/uploads/2024/05/45.pdf>.
357. Cooper, M. CURVED SURFACE AREA IS RELATED TO LONGITUDE IN FOREST RED MILLIPEDES *CENTROBOLUS* COOK, 1897. Int. j. eng. sci. invention res. dev. 2024; 10(11): 2831-2856. <https://www.ijesird.com/wp-content/uploads/2024/05/44.pdf>.
358. COOPER, M. CURVED SURFACE AREA IS RELATED TO WIDTH IN FOREST RED MILLIPEDES *CENTROBOLUS* COOK, 1897. Int. j. eng. sci. invention res. dev. 2024; 10(11): 2806-2830. <https://www.ijesird.com/wp-content/uploads/2024/05/43.pdf>.
359. COOPER, M. CURVED SURFACE AREA IS RELATED TO LENGTH IN FOREST RED MILLIPEDES *CENTROBOLUS* COOK, 1897. Int. j. eng. sci. invention res. dev. 2024; 10(11): 2780-2805. <https://www.ijesird.com/wp-content/uploads/2024/05/42.pdf>.
360. COOPER, M. CURVED SURFACE AREA IS RELATED TO SEX RATIO IN FOREST RED MILLIPEDES *CENTROBOLUS* COOK, 1897. Int. j. eng. sci. invention res. dev. 2024; 10(11): 2755-2779. <https://www.ijesird.com/wp-content/uploads/2024/05/41.pdf>.
361. COOPER, MARK IAN. CURVED SURFACE AREA IS RELATED TO HOURS OF SUNSHINE THROUGHOUT THE YEAR IN FOREST RED MILLIPEDES *CENTROBOLUS* COOK, 1897. Int. j. eng. sci. invention res. dev. 2024; 10(10): 2523-2550. <https://www.ijesird.com/wp-content/uploads/2024/05/40.pdf>.
362. COOPER, MARK. VOLUME IS CORRELATED TO MINIMUM TEMPERATURE IN FOREST RED MILLIPEDES *CENTROBOLUS* COOK, 1897. Int. j. eng. sci. invention res. dev. 2024; 10(10): 2496-2522. <https://www.ijesird.com/wp-content/uploads/2024/05/39.pdf>.
363. COOPER, MARK. MASS IS CORRELATED TO MONTH WITH THE HIGHEST NUMBER OF RAINY DAYS IN FOREST RED MILLIPEDES *CENTROBOLUS* COOK, 1897. Int. j. eng. sci. invention res. dev. 2024; 10(10): 2470-2495. <https://www.ijesird.com/wp-content/uploads/2024/05/38.pdf>.
364. COOPER, MARK IAN. MASS IS CORRELATED TO LOWEST RELATIVE HUMIDITY IN FOREST RED MILLIPEDES *CENTROBOLUS* COOK, 1897. Int. j. eng. sci. invention res. dev. 2024; 10(10): 2444-2469. <https://www.ijesird.com/wp-content/uploads/2024/05/37.pdf>.
365. Cooper, Mark Ian. COPULATION DURATION IS MODELLED TO MINIMUM TEMPERATURE IN FOREST RED MILLIPEDES *CENTROBOLUS* COOK, 1897. Int. j. eng. sci. invention res. dev. 2024; 10(10): 2508-2534. <https://www.ijesird.com/wp-content/uploads/2024/05/36.pdf>.
366. Cooper, M. IS MATING FREQUENCY RELATED TO HOURS OF SUNSHINE THROUGHOUT THE YEAR IN FOREST RED MILLIPEDES *CENTROBOLUS* COOK, 1897? Int. j. eng. sci. invention res. dev. 2024; 10(10): 2478-2507. <https://www.ijesird.com/wp-content/uploads/2024/05/35.pdf>.
367. Cooper, Mark Ian. IS MATING FREQUENCY RELATED TO LOWEST RELATIVE HUMIDITY IN FOREST RED MILLIPEDES *CENTROBOLUS* COOK, 1897? Int. j. eng. sci. invention res. dev. 2024; 10(10): 2451-2477. <https://www.ijesird.com/wp-content/uploads/2024/05/34.pdf>.
368. Cooper, Mark Ian. IS MATING FREQUENCY RELATED TO MINIMUM TEMPERATURE IN FOREST RED MILLIPEDES *CENTROBOLUS* COOK, 1897? Int. j. eng. sci. invention res. dev. 2024; 10(10): 2423-2450. <https://www.ijesird.com/wp-content/uploads/2024/05/33.pdf>.
369. Cooper, Mark Ian. IS MATING FREQUENCY RELATED TO MAXIMUM TEMPERATURE IN FOREST RED MILLIPEDES *CENTROBOLUS* COOK, 1897? Int. j. eng. sci. invention res. dev. 2024; 10(10): 2392-2422. <https://www.ijesird.com/wp-content/uploads/2024/05/32.pdf>.
370. Cooper, M. Ian. MOMENTS OF INERTIA ARE RELATED TO MAXIMUM TEMPERATURE IN FOREST RED MILLIPEDES *CENTROBOLUS* COOK, 1897. Int. j. eng. sci. invention res. dev. 2024; 10(9): 2358-2384. https://www.ijesird.com/wp-content/uploads/2024/05/ch_31.pdf.

371. Cooper, M. Ian. IS MATING FREQUENCY RELATED TO TEMPERATURE IN FOREST RED MILLIPEDES *CENTROBOLUS* COOK, 1897? Int. j. eng. sci. invention res. dev. 2024; 10(9): 2333-2357. https://www.ijesird.com/wp-content/uploads/2024/05/ch_30.pdf.
372. Cooper, M. Ian. TEMPERATURE IS RELATED MINIMUM TEMPERATURE IN FOREST RED MILLIPEDES *CENTROBOLUS* COOK, 1897. Int. j. eng. sci. invention res. dev. 2024; 10(9): 2308-2332. https://www.ijesird.com/wp-content/uploads/2024/05/ch_29.pdf.
373. Cooper, M. Ian. IS MATING FREQUENCY RELATED HIGHEST TOTAL HOURS OF SUNSHINE THROUGHOUT A MONTH IN FOREST RED MILLIPEDES *CENTROBOLUS* COOK, 1897? Int. j. eng. sci. invention res. dev. 2024; 10(9): 2283-2307. https://www.ijesird.com/wp-content/uploads/2024/05/ch_28.pdf.
374. Cooper, M. Ian. IS MATING FREQUENCY RELATED TO PRECIPITATION IN FOREST RED MILLIPEDES *CENTROBOLUS* COOK, 1897? Int. j. eng. sci. invention res. dev. 2024; 10(9): 2259-2282. https://www.ijesird.com/wp-content/uploads/2024/05/ch_27.pdf.
375. Cooper, M. Ian. TEMPERATURE IS RELATED MAXIMUM TEMPERATURE IN FOREST RED MILLIPEDES *CENTROBOLUS* COOK, 1897. Int. j. eng. sci. invention res. dev. 2024; 10(9): 2235-2258. https://www.ijesird.com/wp-content/uploads/2024/05/ch_26.pdf.
376. Cooper, M. Ian. PRECIPITATION IS RELATED TO TEMPERATURE IN FOREST RED MILLIPEDES *CENTROBOLUS* COOK, 1897. Int. j. eng. sci. invention res. dev. 2024; 10(9): 2211-2234. https://www.ijesird.com/wp-content/uploads/2024/05/ch_25.pdf.
377. Cooper, M. Ian. HIGHEST TOTAL HOURS OF SUNSHINE THROUGHOUT A MONTH ARE RELATED TO TEMPERATURE IN FOREST RED MILLIPEDES *CENTROBOLUS* COOK, 1897. Int. j. eng. sci. invention res. dev. 2024; 10(9): 2187-2210. https://www.ijesird.com/wp-content/uploads/2024/05/ch_24.pdf.
378. Cooper, M. Ian. HIGHEST TOTAL HOURS OF SUNSHINE THROUGHOUT A MONTH ARE RELATED TO PRECIPITATION IN FOREST RED MILLIPEDES *CENTROBOLUS* COOK, 1897. Int. j. eng. sci. invention res. dev. 2024; 10(9): 2163-2186. https://www.ijesird.com/wp-content/uploads/2024/05/ch_23.pdf.
379. Cooper, M. Ian. COPULATION DURATION IS RELATED TO MONTH WITH THE HIGHEST NUMBER OF RAINY DAYS IN FOREST RED MILLIPEDES *CENTROBOLUS* COOK, 1897. Int. j. eng. sci. invention res. dev. 2024; 10(9): 2138-2161. https://www.ijesird.com/wp-content/uploads/2024/05/ch_22.pdf.
380. Cooper, M. Ian. HIGHEST TOTAL HOURS OF SUNSHINE THROUGHOUT A MONTH ARE RELATED TO MONTH WITH THE HIGHEST NUMBER OF RAINY DAYS IN FOREST RED MILLIPEDES *CENTROBOLUS* COOK, 1897. Int. j. eng. sci. invention res. dev. 2024; 10(9): 2114-2137. https://www.ijesird.com/wp-content/uploads/2024/05/ch_21.pdf.
381. Cooper, M. Ian. HIGHEST TOTAL HOURS OF SUNSHINE THROUGHOUT A MONTH ARE RELATED TO SPECIES VOLUME IN FOREST RED MILLIPEDES *CENTROBOLUS* COOK, 1897. Int. j. eng. sci. invention res. dev. 2024; 10(9): 2090-2113. https://www.ijesird.com/wp-content/uploads/2024/05/ch_20.pdf.
382. Cooper, M. Ian. HOURS OF SUNSHINE THROUGHOUT THE YEAR ARE RELATED TO SPECIES VOLUME IN FOREST RED MILLIPEDES *CENTROBOLUS* COOK, 1897. Int. j. eng. sci. invention res. dev. 2024; 10(9): 2066-2089. https://www.ijesird.com/wp-content/uploads/2024/05/ch_19.pdf.
383. COOPER, M. I. MOMENTS OF INERTIA ARE RELATED TO LENGTH IN FOREST RED MILLIPEDES *CENTROBOLUS* COOK, 1897. Int. j. eng. sci. invention res. dev. 2024; 10(12): 3195-3214. https://www.ijesird.com/wp-content/uploads/2024/06/june_4_24.pdf.
384. COOPER, M. I. WIDTH MODELS WITH MATING FREQUENCY IN FOREST RED MILLIPEDES *CENTROBOLUS* COOK, 1897. Int. j. eng. sci. invention res. dev. 2024; 10(12): 3175-3194. https://www.ijesird.com/wp-content/uploads/2024/06/june_3_24.pdf.
385. COOPER, M. I. FEMALE WIDTH IS RELATED TO LOWEST NUMBER OF HOURS OF SUNSHINE IN A DAY IN FOREST RED MILLIPEDES *CENTROBOLUS* COOK, 1897. Int. j. eng. sci. invention res. dev. 2024; 10(12): 3154-3174. https://www.ijesird.com/wp-content/uploads/2024/06/june_2_24.pdf.
386. Cooper, M. CLIMATIC CORRELATES IN PILL MILLIPEDES *SPHAEROTHERIUM* BRANDT, 1833. Int. j. eng. sci. invention res. dev. 2024; 10(12): 3130-3153. https://www.ijesird.com/wp-content/uploads/2024/06/june_1_24.pdf.
387. COOPER, M. COPULATION DURATION IS RELATED TO CURVED SURFACE AREA IN FOREST RED MILLIPEDES *CENTROBOLUS* COOK, 1897. Int. j. eng. sci. invention res. dev. 2024; 10(11): 2731-2754. https://www.ijesird.com/wp-content/uploads/2024/05/may_7_24.pdf.

- 388.COOPER, M. CURVED SURFACE AREA IS RELATED TO MOMENTS OF INERTIA IN FOREST RED MILLIPEDES *CENTROBOLUS COOK*, 1897. Int. j. eng. sci. invention res. dev. 2024; 10(11): 2706-2730. https://www.ijesird.com/wp-content/uploads/2024/05/may_6_24.pdf.
- 389.COOPER, M. CURVED SURFACE AREA IS RELATED TO MASS IN FOREST RED MILLIPEDES *CENTROBOLUS COOK*, 1897. Int. j. eng. sci. invention res. dev. 2024; 10(11): 2681-2705. https://www.ijesird.com/wp-content/uploads/2024/05/may_5_24.pdf.
- 390.COOPER, M. CURVED SURFACE AREA IS RELATED TO TEMPERATURE IN FOREST RED MILLIPEDES *CENTROBOLUS COOK*, 1897. Int. j. eng. sci. invention res. dev. 2024; 10(11): 2655-2680. https://www.ijesird.com/wp-content/uploads/2024/05/may_4_24.pdf.
- 391.COOPER, M. CURVED SURFACE AREA IS RELATED TO SPECIES VOLUME IN FOREST RED MILLIPEDES *CENTROBOLUS COOK*, 1897. Int. j. eng. sci. invention res. dev. 2024; 10(11): 2630-2654. https://www.ijesird.com/wp-content/uploads/2024/05/may_3_24.pdf.
- 392.COOPER, M. CURVED SURFACE AREA IS RELATED TO SURFACE AREA IN FOREST RED MILLIPEDES *CENTROBOLUS COOK*, 1897. Int. j. eng. sci. invention res. dev. 2024; 10(11): 2605-2629. https://www.ijesird.com/wp-content/uploads/2024/05/may_2_24.pdf.
- 393.COOPER, M. CURVED SURFACE AREA IS RELATED TO LOWEST HOURS OF SUNSHINE IN A DAY IN FOREST RED MILLIPEDES *CENTROBOLUS COOK*, 1897. Int. j. eng. sci. invention res. dev. 2024; 10(11): 2580-2604. https://www.ijesird.com/wp-content/uploads/2024/05/may_1_24.pdf.
- 394.COOPER, M. CURVED SURFACE AREA IS RELATED TO HIGHEST HOURS OF SUNSHINE THROUGHOUT A MONTH IN FOREST RED MILLIPEDES *CENTROBOLUS COOK*, 1897. Int. j. eng. sci. invention res. dev. 2024; 10(10): 2556-2579. https://www.ijesird.com/wp-content/uploads/2024/05/apr_5_24.pdf.
- 395.COOPER, MARK IAN. MASS IS INVERSELY CORRELATED TO MINIMUM TEMPERATURE IN FOREST RED MILLIPEDES *CENTROBOLUS COOK*, 1897. Int. j. eng. sci. invention res. dev. 2024; 10(10): 2418-2443. https://www.ijesird.com/wp-content/uploads/2024/05/apr_3_24.pdf.
- 396.Cooper, M. MASS IS CORRELATED TO PRECIPITATION IN FOREST RED MILLIPEDES *CENTROBOLUS COOK*, 1897. Int. j. eng. sci. invention res. dev. 2024; 10(10): 2392-2417. https://www.ijesird.com/wp-content/uploads/2024/05/april_2_24.pdf.
- 397.Cooper, M. Ian. HOURS OF SUNSHINE THROUGHOUT THE YEAR IS RELATED TO MOMENTS OF INERTIA IN FOREST RED MILLIPEDES *CENTROBOLUS COOK*, 1897. Int. j. eng. sci. invention res. dev. 2024; 10(9): 2040-2065. https://www.ijesird.com/wp-content/uploads/2024/05/march_6_24.pdf.
- 398.Cooper, M. Ian. HOURS OF SUNSHINE THROUGHOUT THE YEAR IS RELATED TO PRECIPITATION IN FOREST RED MILLIPEDES *CENTROBOLUS COOK*, 1897. Int. j. eng. sci. invention res. dev. 2024; 10(9): 2014-2039. https://www.ijesird.com/wp-content/uploads/2024/05/march_5_24.pdf.
- 399.Cooper, M. Ian. HOURS OF SUNSHINE THROUGHOUT THE YEAR IS RELATED TO SURFACE AREA IN FOREST RED MILLIPEDES *CENTROBOLUS COOK*, 1897. Int. j. eng. sci. invention res. dev. 2024; 10(9): 1988-2013. https://www.ijesird.com/wp-content/uploads/2024/05/march_4_24.pdf.
- 400.Cooper, M. Ian. LOWEST RELATIVE HUMIDITY IS RELATED TO MOMENTS OF INERTIA IN FOREST RED MILLIPEDES *CENTROBOLUS COOK*, 1897. Int. j. eng. sci. invention res. dev. 2024; 10(9): 1962-1987. https://www.ijesird.com/wp-content/uploads/2024/05/march_3_24.pdf.
- 401.Cooper, M. Ian. COPULATION DURATION IS RELATED TO LOWEST RELATIVE HUMIDITY IN FOREST RED MILLIPEDES *CENTROBOLUS COOK*, 1897. Int. j. eng. sci. invention res. dev. 2024; 10(9): 1936-1961. https://www.ijesird.com/wp-content/uploads/2024/05/march_2_24.pdf.
- 402.Cooper, M. Ian. HOURS OF SUNSHINE THROUGHOUT THE YEAR IS RELATED TO TEMPERATURE IN FOREST RED MILLIPEDES *CENTROBOLUS COOK*, 1897. Int. j. eng. sci. invention res. dev. 2024; 10(9): 1912-1935. https://www.ijesird.com/wp-content/uploads/2024/05/march_1_24.pdf.
- 403.Cooper, M. AIR PRESSURE IS NOT RELATED TO SPECIES RICHNESS IN PILL MILLIPEDES *SPHAEROTHERIIDAE BRANDT*, 1833. Int. j. eng. sci. invention res. dev. 2024; 10(8): 1908-1911. https://www.ijesird.com/wp-content/uploads/2024/05/feb_15_24.pdf.
- 404.Cooper, M. LOWEST NUMBER OF DAILY HOURS OF SUNSHINE IS RELATED TO LONGITUDE IN FOREST RED MILLIPEDES *CENTROBOLUS COOK*, 1897. Int. j. eng. sci. invention res. dev. 2024; 10(8): 1884-1907. https://www.ijesird.com/wp-content/uploads/2024/05/Feb_14_24.pdf.

405. Cooper, M. LOWEST NUMBER OF DAILY HOURS OF SUNSHINE IS RELATED TO MASS IN FOREST RED MILLIPEDES *CENTROBOLUS COOK*, 1897. Int. j. eng. sci. invention res. dev. 2024; 10(8): 1860-1883. https://www.ijesird.com/wp-content/uploads/2024/05/Feb13_24.pdf.
406. Cooper, M. LOWEST NUMBER OF DAILY HOURS OF SUNSHINE IS RELATED TO MOMENTS OF INERTIA IN FOREST RED MILLIPEDES *CENTROBOLUS COOK*, 1897. Int. j. eng. sci. invention res. dev. 2024; 10(8): 1836-1859. https://www.ijesird.com/wp-content/uploads/2024/05/Feb12_24.pdf.
407. Cooper, M. LOWEST NUMBER OF DAILY HOURS OF SUNSHINE IS RELATED TO LATITUDE IN FOREST RED MILLIPEDES *CENTROBOLUS COOK*, 1897. Int. j. eng. sci. invention res. dev. 2024; 10(8): 1810-1835. https://www.ijesird.com/wp-content/uploads/2024/05/Feb11_24.pdf.
408. Cooper, M. LOWEST NUMBER OF DAILY HOURS OF SUNSHINE IS RELATED TO MONTH WITH THE HIGHEST NUMBER OF RAINY DAYS IN FOREST RED MILLIPEDES *CENTROBOLUS COOK*, 1897. Int. j. eng. sci. invention res. dev. 2024; 10(8): 1784-1809. https://www.ijesird.com/wp-content/uploads/2024/05/Feb10_24.pdf.
409. Cooper, M. LOWEST NUMBER OF DAILY HOURS OF SUNSHINE IS RELATED TO TOTAL HOURS OF SUNSHINE IN A YEAR IN FOREST RED MILLIPEDES *CENTROBOLUS COOK*, 1897. Int. j. eng. sci. invention res. dev. 2024; 10(8): 1758-1783. https://www.ijesird.com/wp-content/uploads/2024/05/Feb9_24.pdf.
410. Cooper, M. LOWEST NUMBER OF DAILY HOURS OF SUNSHINE IS RELATED TO MAXIMUM TEMPERATURE IN FOREST RED MILLIPEDES *CENTROBOLUS COOK*, 1897. Int. j. eng. sci. invention res. dev. 2024; 10(8): 1734-1757. https://www.ijesird.com/wp-content/uploads/2024/05/Feb8_24.pdf.
411. Cooper, M. LOWEST NUMBER OF DAILY HOURS OF SUNSHINE IS RELATED TO MINIMUM TEMPERATURE IN FOREST RED MILLIPEDES *CENTROBOLUS COOK*, 1897. Int. j. eng. sci. invention res. dev. 2024; 10(8): 1710-1733. https://www.ijesird.com/wp-content/uploads/2024/05/Feb7_24.pdf.
412. Cooper, M. HOURS OF SUNSHINE THROUGHOUT THE YEAR IS RELATED TO HIGHEST TOTAL HOURS OF SUNSHINE IN A MONTH IN FOREST RED MILLIPEDES *CENTROBOLUS COOK*, 1897. Int. j. eng. sci. invention res. dev. 2024; 10(8): 1684-1709. https://www.ijesird.com/wp-content/uploads/2024/05/Feb6_24.pdf.
413. Cooper, M. LOWEST NUMBER OF DAILY HOURS OF SUNSHINE IS RELATED TO PRECIPITATION IN FOREST RED MILLIPEDES *CENTROBOLUS COOK*, 1897. Int. j. eng. sci. invention res. dev. 2024; 10(8): 1660-1683. https://www.ijesird.com/wp-content/uploads/2024/05/Feb5_24.pdf.
414. Cooper, M. LOWEST NUMBER OF DAILY HOURS OF SUNSHINE IS RELATED TO MONTH WITH THE HIGHEST NUMBER OF RAINY DAYS IN FOREST RED MILLIPEDES *CENTROBOLUS COOK*, 1897. Int. j. eng. sci. invention res. dev. 2024; 10(8): 1636-1659. https://www.ijesird.com/wp-content/uploads/2024/05/Feb4_24.pdf.
415. Cooper, M. LOWEST NUMBER OF DAILY HOURS OF SUNSHINE IS RELATED TO SURFACE AREA IN FOREST RED MILLIPEDES *CENTROBOLUS COOK*, 1897. Int. j. eng. sci. invention res. dev. 2024; 10(8): 1610-1635. https://www.ijesird.com/wp-content/uploads/2024/05/Feb3_24.pdf.
416. Cooper, M. LOWEST NUMBER OF DAILY HOURS OF SUNSHINE IS RELATED TO SPECIES VOLUME IN FOREST RED MILLIPEDES *CENTROBOLUS COOK*, 1897. Int. j. eng. sci. invention res. dev. 2024; 10(8): 1584-1608. https://www.ijesird.com/wp-content/uploads/2024/05/Feb2_24.pdf.
417. Cooper, M. LOWEST NUMBER OF DAILY HOURS OF SUNSHINE IS RELATED TO TEMPERATURE IN FOREST RED MILLIPEDES *CENTROBOLUS COOK*, 1897. Int. j. eng. sci. invention res. dev. 2024; 10(8): 1557-1582. https://www.ijesird.com/wp-content/uploads/2024/05/Feb1_24.pdf.
418. COOPER, MARK. ABUNDANCE IS RELATED TO HIGHEST RELATIVE HUMIDITY IN FOREST RED MILLIPEDES *CENTROBOLUS COOK*, 1897. Int. j. eng. sci. invention res. dev. 2024; 11(1): 269-285. <https://www.ijesird.com/wp-content/uploads/2024/07/71.pdf>.
419. COOPER, MARK. MONTH WITH THE HIGHEST NUMBER OF RAINY DAYS IS RELATED TO HIGHEST RELATIVE HUMIDITY IN FOREST RED MILLIPEDES *CENTROBOLUS COOK*, 1897. Int. j. eng. sci. invention res. dev. 2024; 11(1): 251-268. <https://www.ijesird.com/wp-content/uploads/2024/07/70.pdf>.
420. COOPER, MARK. LOWEST RELATIVE HUMIDITY IS RELATED TO HIGHEST RELATIVE HUMIDITY IN FOREST RED MILLIPEDES *CENTROBOLUS COOK*, 1897. Int. j. eng. sci. invention res. dev. 2024; 11(1): 233-250. <https://www.ijesird.com/wp-content/uploads/2024/07/69.pdf>.
421. COOPER, MARK. SURFACE AREA-TO-VOLUME RATIO IS RELATED TO LOWEST NUMBER OF DAILY HOURS OF SUNSHINE IN

- CENTROBOLUS* COOK, 1897. Int. j. eng. sci. invention res. dev. 2024; 11(1): 215-232. <https://www.ijesird.com/wp-content/uploads/2024/07/68.pdf>.
422. Cooper, M. I. FEMALE SURFACE AREA-TO-VOLUME RATIO IS RELATED TO MINIMUM TEMPERATURE IN *CENTROBOLUS* COOK, 1897. Int. j. eng. sci. invention res. dev. 2024; 11(1): 197-214. <https://www.ijesird.com/wp-content/uploads/2024/07/67.pdf>.
423. Cooper, M. I. SURFACE AREA-TO-VOLUME RATIO IS RELATED TO TEMPERATURE IN *CENTROBOLUS* COOK, 1897. Int. j. eng. sci. invention res. dev. 2024; 11(1): 179-196. https://www.ijesird.com/wp-content/uploads/2024/07/66_1.pdf.
424. Cooper, M. I. SURFACE AREA TO VOLUME RATIO CORRELATES WITH THE LOWEST AVERAGE TEMPERATURE AND POTENTIALLY ALSO SPECIES RICHNESS IN PILL MILLIPEDES *SPHAEROTHERIUM* BRANDT, 1833. Int. j. eng. sci. invention res. dev. 2024; 11(1): 106-125. <https://www.ijesird.com/wp-content/uploads/2024/07/65.pdf>.
425. Cooper, M. I. MALE SURFACE AREA TO VOLUME RATIO CORRELATES WITH FEMALE SURFACE AREA TO VOLUME RATIO AND POTENTIALLY ALSO SPECIES RICHNESS IN PILL MILLIPEDES *SPHAEROTHERIUM* BRANDT, 1833. Int. j. eng. sci. invention res. dev. 2024; 11(1): 85-105. <https://www.ijesird.com/wp-content/uploads/2024/07/64.pdf>.
426. Cooper, M. I. MALE SURFACE AREA TO VOLUME RATIO CORRELATES WITH THE LOWEST AVERAGE TEMPERATURE AND POTENTIALLY ALSO SPECIES RICHNESS IN PILL MILLIPEDES *SPHAEROTHERIUM* BRANDT, 1833. Int. j. eng. sci. invention res. dev. 2024; 11(1): 61-84. <https://www.ijesird.com/wp-content/uploads/2024/07/63.pdf>.
427. Cooper, M. I. MEAN ANNUAL TEMPERATURE VARIES WITH THE HIGHEST AVERAGE TEMPERATURE IN DETERMINING THE SIZE OF FEMALE PILL MILLIPEDES *SPHAEROTHERIUM* BRANDT, 1833. Int. j. eng. sci. invention res. dev. 2024; 11(1): 41-60. <https://www.ijesird.com/wp-content/uploads/2024/07/62.pdf>.
428. Cooper, M. I. MEAN ANNUAL TEMPERATURE VARIES WITH THE LOWEST AVERAGE TEMPERATURE IN DETERMINING THE SIZE OF FEMALE PILL MILLIPEDES *SPHAEROTHERIUM* BRANDT, 1833. Int. j. eng. sci. invention res. dev. 2024; 11(1): 21-40. <https://www.ijesird.com/wp-content/uploads/2024/07/61.pdf>.
429. Cooper, M. I. THE DRIEST MONTHS VARIES WITH THE DISTANCE TO THE CLOSEST AIRPORT ACROSS THE DISTRIBUTION OF PILL MILLIPEDES *SPHAEROTHERIUM* BRANDT, 1833. Int. j. eng. sci. invention res. dev. 2024; 11(1): 1-20. <https://www.ijesird.com/wp-content/uploads/2024/07/60.pdf>.
430. Cooper, M. I. SURFACE AREA-TO-VOLUME RATIO IS RELATED TO HIGHEST TOTAL HOURS OF SUNSHINE IN A MONTH IN *CENTROBOLUS* COOK, 1897. Int. j. eng. sci. invention res. dev. 2024; 11(1): 161-178. https://www.ijesird.com/wp-content/uploads/2024/07/july_4_24.pdf.
431. Cooper, M. I. SURFACE AREA-TO-VOLUME RATIO IS RELATED TO HOURS OF SUNSHINE THROUGHOUT THE YEAR IN *CENTROBOLUS* COOK, 1897. Int. j. eng. sci. invention res. dev. 2024; 11(1): 143-160. https://www.ijesird.com/wp-content/uploads/2024/07/july_3_24.pdf.
432. Cooper, M. I. STERNITE PROMINENCE IS RELATED TO LOWEST RELATIVE HUMIDITY IN *CENTROBOLUS* COOK, 1897. Int. j. eng. sci. invention res. dev. 2024; 11(1): 126-142. https://www.ijesird.com/wp-content/uploads/2024/07/july_2_24.pdf.
433. Cooper, M. Ian. COPULATION DURATION IS MODELLED TO ALTITUDE IN FOREST RED MILLIPEDES *CENTROBOLUS* COOK, 1897. Int. j. eng. sci. invention res. dev. 2024; 11(1): 307-326. <https://www.ijesird.com/wp-content/uploads/2024/07/73.pdf>.
434. Cooper, M. Ian. COPULATION DURATION IS RELATED TO MAXIMUM PRECIPITATION IN FOREST RED MILLIPEDES *CENTROBOLUS* COOK, 1897. Int. j. eng. sci. invention res. dev. 2024; 11(1): 286-306. <https://www.ijesird.com/wp-content/uploads/2024/07/72.pdf>.
435. COOPER, MARK I. TEMPERATURE IS RELATED TO LONGITUDE IN FOREST RED MILLIPEDES *CENTROBOLUS* COOK, 1897. Int. j. eng. sci. invention res. dev. 2024; 11(2): 371-391. <https://www.ijesird.com/wp-content/uploads/2024/08/76>.
436. COOPER, MARK I. PRECIPITATION IS RELATED TO LONGITUDE IN FOREST RED MILLIPEDES *CENTROBOLUS* COOK, 1897. Int. j. eng. sci. invention res. dev. 2024; 11(2): 349-370. <https://www.ijesird.com/wp-content/uploads/2024/08/75>.
437. COOPER, MARK I. PRECIPITATION IS RELATED TO LATITUDE IN FOREST RED MILLIPEDES *CENTROBOLUS* COOK, 1897. Int. j. eng. sci. invention res. dev. 2024; 11(2): 327-348.

- <https://www.ijesird.com/wp-content/uploads/2024/08/74>.
- 438.COOPER, MARK. HOURS OF SUNSHINE THROUGHOUT THE YEAR IS RELATED TO LONGITUDE IN FOREST RED MILLIPEDES *CENTROBOLUS* COOK, 1897. Int. j. eng. sci. invention res. dev. 2024; 11(2): 435-456. <https://www.ijesird.com/wp-content/uploads/2024/08/79.pdf>.
- 439.COOPER, M. DISTANCE TO THE NEAREST AIRPORT IS RELATED TO LATITUDE IN FOREST RED MILLIPEDES *CENTROBOLUS* COOK, 1897. Int. j. eng. sci. invention res. dev. 2024; 11(2): 414-434. <https://www.ijesird.com/wp-content/uploads/2024/08/78.pdf>.
- 440.COOPER, MARK. SPECIES RICHNESS IS NOT RELATED TO DISTANCE TO THE NEAREST AIRPORT IN FOREST RED MILLIPEDES *CENTROBOLUS* COOK, 1897. Int. j. eng. sci. invention res. dev. 2024; 11(2): 392-413. <https://www.ijesird.com/wp-content/uploads/2024/08/77.pdf>.
- 441.COOPER, MARK IAN. DISTANCE TO THE NEAREST AIRPORT IS RELATED TO THE MONTH WITH THE HIGHEST NUMBER OF RAINY DAYS IN FOREST RED MILLIPEDES *CENTROBOLUS* COOK, 1897. Int. j. eng. sci. invention res. dev. 2024; 11(2): 572-594. https://www.ijesird.com/wp-content/uploads/2024/08/avg_6_2024.pdf.
- 442.COOPER, MARK IAN. STERNITE PROMINENCE IS RELATED TO ABUNDANCE IN *CENTROBOLUS* COOK, 1897. Int. j. eng. sci. invention res. dev. 2024; 11(2): 548-571. https://www.ijesird.com/wp-content/uploads/2024/08/avg_5_2024.pdf.
- 443.COOPER, MARK IAN. DISTANCE TO THE NEAREST AIRPORT IS RELATED TO LONGITUDE IN FOREST RED MILLIPEDES *CENTROBOLUS* COOK, 1897. Int. j. eng. sci. invention res. dev. 2024; 11(2): 525-547. https://www.ijesird.com/wp-content/uploads/2024/08/avg_4_2024.pdf.
- 444.COOPER, MARK IAN. IS MATING FREQUENCY RELATED TO DISTANCE TO THE NEAREST AIRPORT IN FOREST RED MILLIPEDES *CENTROBOLUS* COOK, 1897? Int. j. eng. sci. invention res. dev. 2024; 11(2): 502-524. https://www.ijesird.com/wp-content/uploads/2024/08/avg_3_2024.pdf.
- 445.COOPER, MARK IAN. THE HIGHEST TOTAL HOURS OF SUNSHINE IN A MONTH IS RELATED TO LONGITUDE IN FOREST RED MILLIPEDES *CENTROBOLUS* COOK, 1897. Int. j. eng. sci. invention res. dev. 2024; 11(2): 479-501. https://www.ijesird.com/wp-content/uploads/2024/08/avg_2_2024.pdf.
- 446.COOPER, MARK IAN. IS MATING FREQUENCY RELATED TO HIGHEST RELATIVE HUMIDITY IN FOREST RED MILLIPEDES *CENTROBOLUS* COOK, 1897? Int. j. eng. sci. invention res. dev. 2024; 11(2): 457-478. https://www.ijesird.com/wp-content/uploads/2024/08/avg_1_2024.pdf.
- 447.COOPER, MARK IAN. Male surface area to volume ratio tracks average temperature in pill millipedes *Sphaerotherium* Brandt, 1833. Int. j. eng. sci. invention res. dev. 2024; 11(2): 641-663. <https://www.ijesird.com/wp-content/uploads/2024/08/82.pdf>.
- 448.COOPER, MARK IAN. Surface area-to-volume ratio correlates with the month with the lowest daily hours of sunshine in pill millipedes *Sphaerotherium* Brandt, 1833. Int. j. eng. sci. invention res. dev. 2024; 11(2): 618-640. <https://www.ijesird.com/wp-content/uploads/2024/08/81.pdf>.
- 449.COOPER, MARK IAN. Surface area-to-volume ratio correlates with the month with the most daily hours of sunshine in pill millipedes *Sphaerotherium* Brandt, 1833. Int. j. eng. sci. invention res. dev. 2024; 11(2): 595-617. <https://www.ijesird.com/wp-content/uploads/2024/08/80.pdf>.
- 450.COOPER, M. IAN. MINIMUM TEMPERATURE IS RELATED TO LONGITUDE IN FOREST RED MILLIPEDES *CENTROBOLUS* COOK, 1897. Int. j. eng. sci. invention res. dev. 2024; 11(2): 664-686. <https://www.ijesird.com/wp-content/uploads/2024/08/83.pdf>.
- 451.COOPER, M. IAN. MINIMUM OCEAN WATER TEMPERATURES IN COASTAL FOREST RED MILLIPEDES *CENTROBOLUS* COOK, 1897 IS RELATED TO HIGHEST OCEAN WATER TEMPERATURE. Int. j. eng. sci. invention res. dev. 2024; 11(3): 788-810. <https://www.ijesird.com/wp-content/uploads/2024/09/87.pdf>.
- 452.COOPER, M. IAN. MEAN OCEAN WATER TEMPERATURE IN FOREST RED MILLIPEDES *CENTROBOLUS* COOK, 1897 IS RELATED TO SIXTEEN FACTORS. Int. j. eng. sci. invention res. dev. 2024; 11(3): 755-787. <https://www.ijesird.com/wp-content/uploads/2024/09/86.pdf>.
- 453.COOPER, M. IAN. MINIMUM OCEAN WATER TEMPERATURES IN COASTAL FOREST RED

- MILLIPEDES *CENTROBOLUS* COOK, 1897 IS RELATED TO SEVENTEEN FACTORS. Int. j. eng. sci. invention res. dev. 2024; 11(3): 720-754. <https://www.ijesird.com/wp-content/uploads/2024/09/85.pdf>.
454. Cooper, M. FIFTEEN FACTORS RELATED TO THE AVERAGE MONTHLY DURATION OF SUNLIGHT IN FOREST RED MILLIPEDES *CENTROBOLUS* COOK, 1897. Int. j. eng. sci. invention res. dev. 2024; 11(3): 687-719. <https://www.ijesird.com/wp-content/uploads/2024/09/84.pdf>.
455. COOPER, M. IAN. HIGHEST OCEAN WATER TEMPERATURES NEAR COASTAL FOREST RED MILLIPEDES *CENTROBOLUS* COOK, 1897 IS RELATED TO FOURTEEN FACTORS. Int. j. eng. sci. invention res. dev. 2024; 11(3): 814-846.
456. COOPER, M. IAN. DISTANCE TO THE NEAREST AIRPORT IS RELATED TO SPINE LENGTH, SPINE NUMBER AND STERNITE PROMINENCE IN FOREST RED MILLIPEDES *CENTROBOLUS* COOK, 1897. Int. j. eng. sci. invention res. dev. 2024; 11(3): 920-946. https://www.ijesird.com/wp-content/uploads/2024/09/september_4_24.pdf.
457. COOPER, M. IAN. DURATION OF COPULATION IN COASTAL FOREST RED MILLIPEDES *CENTROBOLUS* COOK, 1897 IS RELATED TO MONTH WITH THE LOWEST NUMBER OF RAINY DAYS. Int. j. eng. sci. invention res. dev. 2024; 11(3): 896-919. https://www.ijesird.com/wp-content/uploads/2024/09/september_3_24.pdf.
458. COOPER, M. IAN. COPULATION DURATION IN FOREST RED MILLIPEDES *CENTROBOLUS* COOK, 1897 IS RELATED TO DISTANCE TO THE NEAREST AIRPORT. Int. j. eng. sci. invention res. dev. 2024; 11(3): 872-895. https://www.ijesird.com/wp-content/uploads/2024/09/september_2_24.pdf.
459. COOPER, M. IAN. SECOND POLAR MOMENTS OF INERTNESS ARE RELATED TO HOURS OF SUNSHINE THROUGHOUT THE YEAR IN FOREST RED MILLIPEDES *CENTROBOLUS* COOK, 1897. Int. j. eng. sci. invention res. dev. 2024; 11(3): 847-871. https://www.ijesird.com/wp-content/uploads/2024/09/september_1_24.pdf.
460. COOPER, M. IAN. DISTANCE TO THE NEAREST AIRPORT IS RELATED TO MINIMUM OCEAN WATER TEMPERATURES AND MONTH WITH THE LOWEST NUMBER OF RAINY DAYS IN COASTAL FOREST RED MILLIPEDES *CENTROBOLUS* COOK, 1897. Int. j. eng. sci. invention res. dev. 2024; 11(3): 972-995. https://www.ijesird.com/wp-content/uploads/2024/09/september_6_24.pdf.
461. COOPER, M. IAN. PRESSURE (AIR) IS RELATED TO LATITUDE IN MILLIPEDES DALODESMIDAE COOK, 1896A. Int. j. eng. sci. invention res. dev. 2024; 11(3): 947-971. https://www.ijesird.com/wp-content/uploads/2024/09/september_5_24.pdf.
462. COOPER, M. IAN. *CENTROBOLUS* COOK, 1897 LATITUDE IS RELATED TO LONGITUDE. Int. j. eng. sci. invention res. dev. 2024; 11(4): 1048-1071. https://www.ijesird.com/wp-content/uploads/2024/10/paper_92.pdf.
463. Cooper, Mark I SPHAEROTHERIIDAE BRANDT, 1833 LATITUDINAL SPECIES RICHNESS IS RELATED TO LONGITUDINAL SPECIES RICHNESS. Int. j. eng. sci. invention res. dev. 2024; 11(4): 1022-1047. https://www.ijesird.com/wp-content/uploads/2024/10/paper_91.pdf.
464. COOPER, M. IAN. DALODESMIDAE COOK, 1896A LATITUDE IS RELATED TO LONGITUDE. Int. j. eng. sci. invention res. dev. 2024; 11(4): 996-1021. https://www.ijesird.com/wp-content/uploads/2024/10/paper_90.pdf.
465. COOPER, M. IAN. LONGITUDE IS RELATED TO LATITUDE AND AIR PRESSURE IN FOREST PILL MILLIPEDES SPHAEROTHERIUM BRANDT, 1833. Int. j. eng. sci. invention res. dev. 2024; 11(4): 1124-1147. https://www.ijesird.com/wp-content/uploads/2024/10/october_3_24.pdf.
466. COOPER, M. IAN. LONGITUDE IS RELATED TO LATITUDE AND AIR PRESSURE IN FOREST PILL MILLIPEDES SPHAEROTHERIIDAE BRANDT, 1833. Int. j. eng. sci. invention res. dev. 2024; 11(4): 1100-1123. https://www.ijesird.com/wp-content/uploads/2024/10/october_2_24.pdf.
467. COOPER, M. IAN. LATITUDINAL SPECIES RICHNESS IS RELATED TO LONGITUDINAL SPECIES RICHNESS IN SOUTHERN AFRICAN JULOMORPHIDAE VERHOEFF, 1924. Int. j. eng. sci. invention res. dev. 2024; 11(4): 1072-1099. https://www.ijesird.com/wp-content/uploads/2024/10/october_1_24.pdf.
468. COOPER, M. IAN. LATITUDE IS RELATED TO SPECIES RICHNESS IN FOREST RED MILLIPEDES *CENTROBOLUS* COOK, 1897 CONFIRMED. Int. j. eng. sci. invention res. dev. 2024; 11(4): 1224-1248. https://www.ijesird.com/wp-content/uploads/2024/10/oct_8_24.pdf.
469. COOPER, M. IAN. SPECIES RICHNESS IS RELATED TO LATITUDE, LONGITUDE AND AIR PRESSURE IN JULOMORPHIDAE VERHOEFF, 1924. Int. j. eng. sci. invention res. dev. 2024; 11(4): 1199-1223. https://www.ijesird.com/wp-content/uploads/2024/10/oct_7_24.pdf.
470. Cooper, Mark I DIFFERENCES BETWEEN LATITUDINAL DIVERSITY GRADIENTS IN

- (SOUTHERN AFRICAN) FOREST MILLIPEDES. Int. j. eng. sci. invention res. dev. 2024; 11(4): 1172-1196. https://www.ijesird.com/wp-content/uploads/2024/10/oct_5_24.pdf.
471. Cooper, Mark I LATITUDE IS RELATED TO LONGITUDE IN SOUTHERN AFRICAN PACHYBOLIDAE COOK, 1897. Int. j. eng. sci. invention res. dev. 2024; 11(4): 1148-1171. https://www.ijesird.com/wp-content/uploads/2024/10/oct_4_24.pdf.
472. COOPER, MARK. DALODESMIDAE COOK, 1896A LATITUDE IS RELATED TO SPECIES RICHNESS. Int. j. eng. sci. invention res. dev. 2024; 11(4): 1376-1402. <https://www.ijesird.com/wp-content/uploads/2024/10/98.pdf>.
473. COOPER, MARK I. DALODESMIDAE COOK, 1896A LONGITUDE IS RELATED TO SPECIES RICHNESS. Int. j. eng. sci. invention res. dev. 2024; 11(4): 1351-1375. <https://www.ijesird.com/wp-content/uploads/2024/10/97.pdf>.
474. COOPER, MARK I. PRESSURE (AIR) IS RELATED TO LATITUDINAL SPECIES RICHNESS IN FOREST RED MILLIPEDES CENTROBOLUS COOK, 1897. Int. j. eng. sci. invention res. dev. 2024; 11(4): 1326-1350. <https://www.ijesird.com/wp-content/uploads/2024/10/96.pdf>.
475. COOPER, MARK. LONGITUDE IS RELATED TO SPECIES RICHNESS IN FOREST RED MILLIPEDES CENTROBOLUS COOK, 1897. Int. j. eng. sci. invention res. dev. 2024; 11(4): 1301-1325. <https://www.ijesird.com/wp-content/uploads/2024/10/95.pdf>.
476. COOPER, MARK IAN. DALODESMIDAE COOK, 1896A LONGITUDINAL SPECIES RICHNESS IS RELATED TO AIR PRESSURE. Int. j. eng. sci. invention res. dev. 2024; 11(4): 1274-1300. <https://www.ijesird.com/wp-content/uploads/2024/10/94.pdf>.
477. COOPER, MARK IAN. PRESSURE (AIR) IS RELATED TO LATITUDE IN FOREST RED MILLIPEDES CENTROBOLUS COOK, 1897. Int. j. eng. sci. invention res. dev. 2024; 11(4): 1249-1273. <https://www.ijesird.com/wp-content/uploads/2024/10/93.pdf>.
478. COOPER, MARK IAN. PRESSURE (AIR) IS RELATED TO LATITUDINAL SPECIES RICHNESS IN FOREST PILL MILLIPEDES SPHAEROTHERIIDAE BRANDT, 1833. Int. j. eng. sci. invention res. dev. 2024; 11(5): 1838-1875. <https://www.ijesird.com/wp-content/uploads/2024/11/110.pdf>.
479. COOPER, MARK. PRESSURE (AIR) IS RELATED TO LONGITUDINAL SPECIES RICHNESS IN FOREST PILL MILLIPEDES SPHAEROTHERIIDAE BRANDT, 1833. Int. j. eng. sci. invention res. dev. 2024; 11(5): 1800-1837. <https://www.ijesird.com/wp-content/uploads/2024/11/109.pdf>.
480. COOPER, MARK. PRESSURE (AIR) IS RELATED TO LONGITUDINAL SPECIES RICHNESS IN FOREST PILL MILLIPEDES SPHAEROTHERIUM BRANDT, 1833. Int. j. eng. sci. invention res. dev. 2024; 11(5): 1762-1799. <https://www.ijesird.com/wp-content/uploads/2024/11/108.pdf>.
481. COOPER, MARK I. PRESSURE (AIR) IS RELATED TO LATITUDINAL SPECIES RICHNESS IN FOREST PILL MILLIPEDES SPHAEROTHERIUM BRANDT, 1833. Int. j. eng. sci. invention res. dev. 2024; 11(5): 1720-1761. <https://www.ijesird.com/wp-content/uploads/2024/11/107.pdf>.
482. COOPER, MARK I. LONGITUDE IS RELATED TO LATITUDE IN FOREST PILL MILLIPEDES SPHAEROTHERIUM BRANDT, 1833. Int. j. eng. sci. invention res. dev. 2024; 11(5): 1682-1719. <https://www.ijesird.com/wp-content/uploads/2024/11/106.pdf>.
483. COOPER, MARK I. LONGITUDE IS RELATED TO LATITUDE IN FOREST PILL MILLIPEDES SPHAEROTHERIIDAE BRANDT, 1833. Int. j. eng. sci. invention res. dev. 2024; 11(5): 1644-1681. <https://www.ijesird.com/wp-content/uploads/2024/11/105.pdf>.
484. COOPER, MARK IAN. PRESSURE (AIR) IS RELATED TO LONGITUDINAL SPECIES RICHNESS IN SOUTHERN AFRICAN KEELED MILLIPEDES GNOMESKELUS ATTEMS, 1926. Int. j. eng. sci. invention res. dev. 2024; 11(5): 1602-1643. <https://www.ijesird.com/wp-content/uploads/2024/11/104.pdf>.
485. COOPER, MARK I. LONGITUDE IS RELATED TO LATITUDE AND AIR PRESSURE IN SOUTHERN AFRICAN KEELED MILLIPEDES GNOMESKELUS ATTEMS, 1926. Int. j. eng. sci. invention res. dev. 2024; 11(5): 1562-1601. <https://www.ijesird.com/wp-content/uploads/2024/11/103.pdf>.
486. COOPER, MARK. LATITUDINAL SPECIES RICHNESS IS RELATED TO LONGITUDINAL SPECIES RICHNESS IN SOUTHERN AFRICAN KEELED MILLIPEDES GNOMESKELUS ATTEMS, 1926. Int. j. eng. sci. invention res. dev. 2024; 11(5): 1518-1561. <https://www.ijesird.com/wp-content/uploads/2024/11/102.pdf>.
487. Cooper, Mark I PRESSURE (AIR) IS RELATED TO LATITUDINAL SPECIES RICHNESS IN SOUTHERN AFRICAN KEELED MILLIPEDES GNOMESKELUS ATTEMS, 1926. Int. j. eng. sci. invention res. dev. 2024; 11(5): 1480-1517.

- <https://www.ijesird.com/wp-content/uploads/2024/11/101.pdf>.
488. LONGITUDE IS RELATED TO LATITUDE IN SOUTHERN AFRICAN KEELLED MILLIPEDES *GNOMESKELUS ATTEMS*, 1926. Int. j. eng. sci. invention res. dev. 2024; 11(5): 1441-1479.
<https://www.ijesird.com/wp-content/uploads/2024/11/100.pdf>.
489. COOPER, MARK I. PRESSURE (AIR) IS RELATED TO LATITUDE IN SOUTHERN AFRICAN KEELLED MILLIPEDES *GNOMESKELUS ATTEMS*, 1926. Int. j. eng. sci. invention res. dev. 2024; 11(5): 1403-1440.
<https://www.ijesird.com/wp-content/uploads/2024/11/99.pdf>.
490. COOPER, M. I. PRECIPITATION (MINIMUM) IS RELATED TO LOWEST DURATION OF SUNSHINE IN FOREST RED MILLIPEDES CENTROBOLUS COOK, 1897. (IN PREP.).
491. COOPER, M. I. MINIMUM OCEAN WATER TEMPERATURES IS RELATED TO MALE LENGTH IN FOREST RED MILLIPEDES CENTROBOLUS COOK, 1897. (IN PREP.).
492. COOPER, M. I. MINIMUM OCEAN WATER TEMPERATURES IS RELATED TO FEMALE LENGTH IN FOREST RED MILLIPEDES CENTROBOLUS COOK, 1897. (IN PREP.).
493. COOPER, M. I. MINIMUM OCEAN WATER TEMPERATURES IS RELATED TO FEMALE WIDTH IN FOREST RED MILLIPEDES CENTROBOLUS COOK, 1897. (IN PREP.).
494. COOPER, M. I. MINIMUM OCEAN WATER TEMPERATURES IS RELATED TO MALE WIDTH IN FOREST RED MILLIPEDES CENTROBOLUS COOK, 1897. (IN PREP.).
495. COOPER, M. I. MINIMUM OCEAN WATER TEMPERATURES IS RELATED TO PRECIPITATION IN FOREST RED MILLIPEDES CENTROBOLUS COOK, 1897. (IN PREP.).
496. COOPER, M. I. MINIMUM OCEAN WATER TEMPERATURES IS RELATED TO VOLUME IN FOREST RED MILLIPEDES CENTROBOLUS COOK, 1897. (IN PREP.).
497. COOPER, M. I. MINIMUM OCEAN WATER TEMPERATURES IS RELATED TO HIGHEST RELATIVE HUMIDITY IN FOREST RED MILLIPEDES CENTROBOLUS COOK, 1897. (IN PREP.).
498. COOPER, M. I. MINIMUM OCEAN WATER TEMPERATURES IS RELATED TO LOWEST NUMBER OF DAILY HOURS OF SUNSHINE IN FOREST RED MILLIPEDES CENTROBOLUS COOK, 1897. (IN PREP.).
499. COOPER, M. I. MINIMUM OCEAN WATER TEMPERATURES IS RELATED TO MINIMUM TEMPERATURE IN FOREST RED MILLIPEDES CENTROBOLUS COOK, 1897. (IN PREP.).
500. COOPER, M. I. MINIMUM OCEAN WATER TEMPERATURES IS RELATED TO MAXIMUM TEMPERATURE IN FOREST RED MILLIPEDES CENTROBOLUS COOK, 1897. (IN PREP.).
501. COOPER, M. I. MINIMUM OCEAN WATER TEMPERATURES IS RELATED TO SURFACE AREA IN FOREST RED MILLIPEDES CENTROBOLUS COOK, 1897. (IN PREP.).
502. COOPER, M. I. MINIMUM OCEAN WATER TEMPERATURES IS RELATED TO MALE SURFACE AREA IN FOREST RED MILLIPEDES CENTROBOLUS COOK, 1897. (IN PREP.).
503. COOPER, M. I. MINIMUM OCEAN WATER TEMPERATURES IS RELATED TO FEMALE SURFACE AREA IN FOREST RED MILLIPEDES CENTROBOLUS COOK, 1897. (IN PREP.).
504. COOPER, M. I. MINIMUM OCEAN WATER TEMPERATURES IS RELATED TO THE MONTH WITH THE HIGHEST NUMBER OF RAINY DAYS IN FOREST RED MILLIPEDES CENTROBOLUS COOK, 1897. (IN PREP.).
505. COOPER, M. I. MINIMUM OCEAN WATER TEMPERATURES IS RELATED TO HOURS OF SUNSHINE THROUGHOUT THE YEAR IN FOREST RED MILLIPEDES CENTROBOLUS COOK, 1897. (IN PREP.).
506. COOPER, M. I. MINIMUM OCEAN WATER TEMPERATURES IS RELATED TO HOURS OF SUNSHINE THROUGHOUT THE YEAR IN FOREST RED MILLIPEDES CENTROBOLUS COOK, 1897. (IN PREP.).
507. COOPER, M. I. MINIMUM OCEAN WATER TEMPERATURES IS RELATED TO TEMPERATURE IN FOREST RED MILLIPEDES CENTROBOLUS COOK, 1897. (IN PREP.).
508. COOPER, M. I. MINIMUM OCEAN WATER TEMPERATURES IS RELATED TO HIGHEST DURATION OF SUNSHINE IN FOREST RED MILLIPEDES CENTROBOLUS COOK, 1897. (IN PREP.).
509. COOPER, M. I. MINIMUM OCEAN WATER TEMPERATURES IS RELATED TO LOWEST DURATION OF SUNSHINE IN FOREST RED MILLIPEDES CENTROBOLUS COOK, 1897. (IN PREP.).
510. COOPER, M. I. MINIMUM OCEAN WATER TEMPERATURES IS RELATED TO A COMBINATION OF MALE AND FEMALE LENGTH IN FOREST RED MILLIPEDES CENTROBOLUS COOK, 1897. (IN PREP.).
511. COOPER, M. I. LONGITUDE IS RELATED TO LATITUDE IN FOREST PILL MILLIPEDES SPHAEROTHERIUM BRANDT, 1833. (IN PREP.).

- 512.COOPER, M. I. LATITUDINAL SPECIES RICHNESS IS RELATED TO LONGITUDINAL SPECIES RICHNESS IN SOUTHERN AFRICAN JULOMORPHIDAE VERHOEFF, 1924. (IN PREP.).
- 513.COOPER, M. I. PRESSURE (AIR) IS RELATED TO LONGITUDE IN FOREST PILL MILLIPEDES SPHAEROTHERIIDAE BRANDT, 1833. (IN PREP.).
- 514.COOPER, M. I. LONGITUDE IS RELATED TO LATITUDE IN FOREST PILL MILLIPEDES SPHAEROTHERIIDAE BRANDT, 1833. (IN PREP.).
- 515.COOPER, M. I. PRESSURE (AIR) IS RELATED TO LONGITUDE IN FOREST PILL MILLIPEDES SPHAEROTHERIUM BRANDT, 1833. (IN PREP.).
- 516.COOPER, M. I. PRESSURE (AIR) IS RELATED TO LATITUDE IN JULOMORPHIDAE VERHOEFF, 1924. (IN PREP.).
- 517.COOPER, M. I. PRESSURE (AIR) IS RELATED TO LATITUDE IN FOREST PILL MILLIPEDES SPHAEROTHERIIDAE BRANDT, 1833. (IN PREP.).
- 518.COOPER, M. I. SPECIES RICHNESS IS RELATED TO LONGITUDE AND AIR PRESSURE IN JULOMORPHIDAE VERHOEFF, 1924. (IN PREP.).
- 519.COOPER, M. I. PRESSURE (AIR) IS RELATED TO LONGITUDE IN JULOMORPHIDAE VERHOEFF, 1924. (IN PREP.).
- 520.COOPER, M. I. PRESSURE (AIR) IS RELATED TO LATITUDE IN FOREST PILL MILLIPEDES SPHAEROTHERIUM BRANDT, 1833. (IN PREP.).
- 521.COOPER, M. I. LATITUDE IS RELATED TO LONGITUDE IN FOREST RED MILLIPEDES CENTROBOLUS COOK, 1897 AND SOUTHERN AFRICAN PACHYBOLIDAE COOK, 1897. (IN PREP.).
- 522.COOPER, M. I. PRESSURE (AIR) IS RELATED TO LONGITUDINAL SPECIES RICHNESS IN FOREST PILL MILLIPEDES SPHAEROTHERIIDAE BRANDT, 1833. (IN PREP.).
- 523.COOPER, M. I. PRESSURE (AIR) IS RELATED TO LATITUDINAL SPECIES RICHNESS IN FOREST PILL MILLIPEDES SPHAEROTHERIIDAE BRANDT, 1833. (IN PREP.).
- 524.COOPER, M. I. PRESSURE (AIR) IS RELATED TO LONGITUDINAL SPECIES RICHNESS IN JULOMORPHIDAE VERHOEFF, 1924. (IN PREP.).
- 525.COOPER, M. I. PRESSURE (AIR) IS RELATED TO LONGITUDINAL SPECIES RICHNESS IN FOREST PILL MILLIPEDES SPHAEROTHERIUM BRANDT, 1833. (IN PREP.).
- 526.COOPER, M. I. PRESSURE (AIR) IS RELATED TO LATITUDINAL SPECIES RICHNESS IN FOREST PILL MILLIPEDES SPHAEROTHERIUM BRANDT, 1833. (IN PREP.).
- 527.COOPER, M. I. AIR PRESSURE IS marginally RELATED TO TEMPERATURE IN SOUTHERN AFRICAN SPIROSTREPTIDAE POCOCK, 1894. (IN PREP.).
- 528.COOPER, M. I. LATITUDE IS RELATED TO LONGITUDE IN SOUTHERN AFRICAN SPIROSTREPTIDAE POCOCK, 1894. (IN PREP.).
- 529.COOPER, M. I. LATITUDE IS RELATED TO TEMPERATURE IN SOUTHERN AFRICAN SPIROSTREPTIDAE POCOCK, 1894. (IN PREP.).
- 530.COOPER, M. I. LATITUDINAL SPECIES RICHNESS IN SPIROSTREPTIDAE POCOCK, 1894. (IN PREP.).
- 531.COOPER, M. I. LONGITUDINAL SPECIES RICHNESS IN SPIROSTREPTIDAE POCOCK, 1894.
- 532.COOPER, M. I. LATITUDINAL SPECIES RICHNESS IS marginally RELATED TO AIR PRESSURE IN SOUTHERN AFRICAN SPIROSTREPTIDAE POCOCK, 1894. (IN PREP.).
- 533.COOPER, M. I. LATITUDINAL SPECIES RICHNESS IS RELATED TO TEMPERATURE IN SOUTHERN AFRICAN SPIROSTREPTIDAE POCOCK, 1894. (IN PREP.).
- 534.COOPER, M. I. LATITUDE IS RELATED TO LONGITUDE IN SOUTHERN AFRICAN HARPAGOPHORIDAE ATTEMS, 1909. (IN PREP.).
- 535.COOPER, M. I. AIR PRESSURE IS RELATED TO ALTITUDE IN SOUTHERN AFRICAN HARPAGOPHORIDAE ATTEMS, 1909. (IN PREP.).
- 536.COOPER, M. I. TEMPERATURE IS RELATED TO LONGITUDE IN SOUTHERN AFRICAN HARPAGOPHORIDAE ATTEMS, 1909. (IN PREP.).
- 537.COOPER, M. I. LATITUDINAL SPECIES RICHNESS IN HARPAGOPHORIDAE ATTEMS, 1909. (IN PREP.).
- 538.COOPER, M. I. LONGITUDINAL SPECIES RICHNESS IN HARPAGOPHORIDAE ATTEMS, 1909. (IN PREP.).
- 539.COOPER, M. I. TEMPERATURE IS RELATED TO LONGITUDINAL SPECIES RICHNESS IN SOUTHERN AFRICAN HARPAGOPHORIDAE ATTEMS, 1909. (IN PREP.).
- 540.COOPER, M. I. LATITUDE IS RELATED TO LONGITUDE IN SOUTHERN AFRICAN PARADOXOSOMATIDAE DADAY, 1889. (IN PREP.).
- 541.COOPER, M. I. AIR PRESSURE IS RELATED TO ALTITUDE IS SOUTHERN AFRICAN PARADOXOSOMATIDAE DADAY, 1889. (IN PREP.).
- 542.COOPER, M. I. AIR PRESSURE IS RELATED TO LATITUDE IS SOUTHERN AFRICAN

- PARADOXOSOMATIDAE DADAY, 1889. (IN PREP.).
- 543.COOPER, M. I. ALTITUDE IS RELATED TO LATITUDE IN SOUTHERN AFRICAN PARADOXOSOMATIDAE DADAY, 1889. (IN PREP.).
- 544.COOPER, M. I. LONGITUDINAL SPECIES RICHNESS IS SOUTHERN AFRICAN PARADOXOSOMATIDAE DADAY, 1889. (IN PREP.).
- 545.COOPER, M. I. LATITUDINAL SPECIES RICHNESS IN SOUTHERN AFRICAN PARADOXOSOMATIDAE DADAY, 1889. (IN PREP.).
- 546.COOPER, M. I. LATITUDE IS RELATED TO LONGITUDE IN GOMPHODESMIDAE COOK, 1896A. (IN PREP.).
- 547.COOPER, M. I. ALTITUDE IS RELATED TO AIR PRESSURE IN GOMPHODESMIDAE COOK, 1896A. (IN PREP.).
- 548.COOPER, M. I. ALTITUDE IS RELATED TO TEMPERATURE IN GOMPHODESMIDAE COOK, 1896A. (IN PREP.).
- 549.COOPER, M. I. LATITUDINAL SPECIES RICHNESS IN GOMPHODESMIDAE COOK, 1896A. (IN PREP.).
- 550.COOPER, M. I. LONGITUDINAL SPECIES RICHNESS IN GOMPHODESMIDAE COOK, 1896A. (IN PREP.).
- 551.COOPER, M. I. LATITUDINAL SPECIES RICHNESS IS RELATED TO LONGITUDINAL SPECIES RICHNESS IN GOMPHODESMIDAE COOK, 1896A. (IN PREP.).
- 552.COOPER, M. I. LATITUDINAL SPECIES RICHNESS IS RELATED TO AIR PRESSURE IN GOMPHODESMIDAE COOK, 1896A. (IN PREP.).
- 553.COOPER, M. I. LATITUDINAL SPECIES RICHNESS IS RELATED TO ALTITUDE IN GOMPHODESMIDAE COOK, 1896A. (IN PREP.).
- 554.COOPER, M. I. LATITUDE IS RELATED TO LONGITUDE IN SOUTHERN AFRICAN VAALOGONPIDAE VERHOEFF, 1940A. (IN PREP.).
- 555.COOPER, M. I. AIR PRESSURE IS RELATED TO ALTITUDE IN SOUTHERN AFRICAN VAALOGONPIDAE VERHOEFF, 1940A. (IN PREP.).
- 556.COOPER, M. I. TEMPERATURE IS RELATED TO LONGITUDE IN SOUTHERN AFRICAN VAALOGONPIDAE VERHOEFF, 1940A. (IN PREP.).
- 557.COOPER, M. I. TEMPERATURE IS RELATED TO LATITUDE IN SOUTHERN AFRICAN VAALOGONPIDAE VERHOEFF, 1940A. (IN PREP.).
- 558.COOPER, M. I. LONGITUDINAL SPECIES RICHNESS IN SOUTHERN AFRICAN VAALOGONPIDAE VERHOEFF, 1940A. (IN PREP.).
- 559.COOPER, M. I. LATITUDINAL SPECIES RICHNESS IS RELATED TO LONGITUDINAL SPECIES RICHNESS IN SOUTHERN AFRICAN VAALOGONPIDAE VERHOEFF, 1940A. (IN PREP.).
- 560.COOPER, M. I. LONGITUDINAL SPECIES RICHNESS IS RELATED TO TEMPERATURE IN SOUTHERN AFRICAN VAALOGONPIDAE VERHOEFF, 1940A. (IN PREP.).
- 561.COOPER, M. I. AIR PRESSURE IS RELATED TO ELEVATION IN SOUTHERN AFRICAN ODONTOPYGIDAE ATTEMS, 1909C. (IN PREP.).
- 562.COOPER, M. I. AIR PRESSURE IS RELATED TO TEMPERATURE IN SOUTHERN AFRICAN ODONTOPYGIDAE ATTEMS, 1909C. (IN PREP.).
- 563.COOPER, M. I. ALTITUDE IS RELATED TO TEMPERATURE IN SOUTHERN AFRICAN ODONTOPYGIDAE ATTEMS, 1909C. (IN PREP.).
- 564.COOPER, M. I. LATITUDE IS RELATED TO TEMPERATURE IN SOUTHERN AFRICAN ODONTOPYGIDAE ATTEMS, 1909C. (IN PREP.).
- 565.COOPER, M. I. LATITUDE IS RELATED TO ALTITUDE IN SOUTHERN AFRICAN ODONTOPYGIDAE ATTEMS, 1909C. (IN PREP.).
- 566.COOPER, M. I. LATITUDINAL SPECIES RICHNESS IN SOUTHERN AFRICAN ODONTOPYGIDAE ATTEMS, 1909C. (IN PREP.).
- 567.COOPER, M. I. LONGITUDINAL SPECIES RICHNESS IN SOUTHERN AFRICAN ODONTOPYGIDAE ATTEMS, 1909C. (IN PREP.).
- 568.COOPER, M. I. LATITUDINAL SPECIES RICHNESS IS RELATED TO LONGITUDINAL SPECIES RICHNESS IN SOUTHERN AFRICAN ODONTOPYGIDAE ATTEMS, 1909C. (IN PREP.).
- 569.COOPER, M. I. LATITUDE IS RELATED TO LONGITUDE IN SOUTHERN AFRICAN SPIROSTREPTIDA BRANDT, 1833. (IN PREP.).
- 570.COOPER, M. I. LATITUDE IS RELATED TO LONGITUDE IN SOUTHERN AFRICAN SIPHONOPHORA NEWPORT, 1844 AND POLYZONIIDA GERVAIS, 1844. (IN PREP.).
- 571.COOPER, M. I. LATITUDE IS RELATED TO LONGITUDE IN SOUTHERN AFRICAN POLYZONIIDA GERVAIS, 1844. (IN PREP.).
- 572.COOPER, M. I. LATITUDE IS RELATED TO LONGITUDE IN SOUTHERN AFRICAN PENCILLATA LATREILLE, 1831. (IN PREP.).
- 573.COOPER, M. I. LATITUDE IS RELATED TO LONGITUDE IN SOUTHERN AFRICAN POLYDESMIDA LEACH, 1815. (IN PREP.).

- 574.COOPER, M. I. LATITUDE IS RELATED TO LONGITUDE IN SOUTHERN AFRICAN MEROCHETA COOK, 1895. (IN PREP.).
- 575.COOPER, M. I. LATITUDE IS RELATED TO LONGITUDE IN SOUTHERN AFRICAN JULIFORMIA ATTEMS, 1926. (IN PREP.).
- 576.COOPER, M. I. LATITUDE IS RELATED TO LONGITUDE IN SOUTHERN AFRICAN HELMINTHOMORPHA POCOCK, 1887. (IN PREP.).
- 577.COOPER, M. I. LATITUDE IS RELATED TO LONGITUDE IN SOUTHERN AFRICAN CHILOGNATHA LATREILLE, 1802/1803. (IN PREP.).
- 578.COOPER, M. I. LATITUDE IS RELATED TO LONGITUDE IN SOUTHERN AFRICAN DIPLOPODA DE BLAINVILLE IN GERVAIS, 1844. (IN PREP.).
- 579.COOPER, M. I. LATITUDE IS RELATED TO LONGITUDE IN INTRODUCED SPECIES OF SOUTHERN AFRICAN DIPLOPODA. (IN PREP.).
- 580.COOPER, M. I. LATITUDINAL SPECIES RICHNESS IN SOUTHERN AFRICAN SPIROSTREPTIDA BRANDT, 1833. (IN PREP.).
- 581.COOPER, M. I. LATITUDINAL SPECIES RICHNESS IN SOUTHERN AFRICAN POLYZONIIDA GERVAIS, 1844. (IN PREP.).
- 582.COOPER, M. I. LATITUDINAL SPECIES RICHNESS IN SOUTHERN AFRICAN POLYDESMIDA LEACH, 1815. (IN PREP.).
- 583.COOPER, M. I. LATITUDINAL SPECIES RICHNESS IN SOUTHERN AFRICAN MEROCHETA COOK, 1895. (IN PREP.).
- 584.COOPER, M. I. LATITUDINAL SPECIES RICHNESS IN SOUTHERN AFRICAN JULIFORMIA ATTEMS, 1926. (IN PREP.).
- 585.COOPER, M. I. LATITUDINAL SPECIES RICHNESS IN SOUTHERN AFRICAN HELMINTHOMORPHA POCOCK, 1887. (IN PREP.).
- 586.COOPER, M. I. LATITUDINAL SPECIES RICHNESS IN SOUTHERN AFRICAN CHILOGNATHA LATREILLE, 1802/1803. (IN PREP.).
- 587.COOPER, M. I. LATITUDINAL SPECIES RICHNESS IN SOUTHERN AFRICAN DIPLOPODA DE BLAINVILLE IN GERVAIS, 1844. (IN PREP.).
- 588.COOPER, M. I. LATITUDE IS RELATED TO LONGITUDE IN INTRODUCED SPECIES OF SOUTHERN AFRICAN DIPLOPODA. (IN PREP.).
- 589.COOPER, M. I. LONGITUDINAL SPECIES RICHNESS IN SOUTHERN AFRICAN SPIROSTREPTIDA BRANDT, 1833. (IN PREP.).
- 590.COOPER, M. I. LONGITUDINAL SPECIES RICHNESS IN SOUTHERN AFRICAN POLYZONIIDA GERVAIS, 1844. (IN PREP.).
- 591.COOPER, M. I. LONGITUDINAL SPECIES RICHNESS IN SOUTHERN AFRICAN POLYDESMIDA LEACH, 1815. (IN PREP.).
- 592.COOPER, M. I. LONGITUDINAL SPECIES RICHNESS IN SOUTHERN AFRICAN MEROCHETA COOK, 1895. (IN PREP.).
- 593.COOPER, M. I. LONGITUDINAL SPECIES RICHNESS IN SOUTHERN AFRICAN JULIFORMIA ATTEMS, 1926. (IN PREP.).
- 594.COOPER, M. I. LONGITUDINAL SPECIES RICHNESS IN SOUTHERN AFRICAN HELMINTHOMORPHA POCOCK, 1887. (IN PREP.).
- 595.COOPER, M. I. LONGITUDINAL SPECIES RICHNESS IN SOUTHERN AFRICAN CHILOGNATHA LATREILLE, 1802/1803. (IN PREP.).
- 596.COOPER, M. I. LONGITUDINAL SPECIES RICHNESS IN SOUTHERN AFRICAN DIPLOPODA DE BLAINVILLE IN GERVAIS, 1844. (IN PREP.).
- 597.COOPER, M. I. LONGITUDE IS RELATED TO LONGITUDE IN INTRODUCED SPECIES OF SOUTHERN AFRICAN DIPLOPODA. (IN PREP.).
- 598.COOPER, M. I. LATITUDINAL SPECIES RICHNESS IS RELATED TO LONGITUDINAL SPECIES RICHNESS IN SOUTHERN AFRICAN SPIROSTREPTIDA BRANDT, 1833. (IN PREP.).
- 599.COOPER, M. I. LATITUDINAL SPECIES RICHNESS IS RELATED TO LONGITUDINAL SPECIES RICHNESS IN SOUTHERN AFRICAN POLYZONIIDA GERVAIS, 1844. (IN PREP.).
- 600.COOPER, M. I. LATITUDINAL SPECIES RICHNESS IS RELATED TO LONGITUDINAL SPECIES RICHNESS IN SOUTHERN AFRICAN PENCILLATA LATREILLE, 1831. (IN PREP.).
- 601.COOPER, M. I. LATITUDINAL SPECIES DISTRIBUTION IS RELATED TO LONGITUDINAL SPECIES DISTRIBUTION IN INTRODUCED SPECIES OF SOUTHERN AFRICAN DIPLOPODA. (IN PREP.).
- 602.COOPER, M. I. AIR PRESSURE IS RELATED TO ALTITUDE IN SOUTHERN AFRICAN POLYZONIIDA GERVAIS, 1844. (IN PREP.).
- 603.COOPER, M. I. AIR PRESSURE IS RELATED TO LATITUDE IN SOUTHERN AFRICAN POLYZONIIDA GERVAIS, 1844. (IN PREP.).
- 604.COOPER, M. I. ALTITUDE IS RELATED TO LATITUDE IN SOUTHERN AFRICAN POLYZONIIDA GERVAIS, 1844. (IN PREP.).

- 605.COOPER, M. I. AIR PRESSURE IS RELATED TO ALTITUDE IN SOUTHERN AFRICAN PENCILLATA LATREILLE, 1831. (IN PREP.).
- 606.COOPER, M. I. AIR PRESSURE IS RELATED TO ALTITUDE IN INTRODUCED SPECIES OF SOUTHERN AFRICAN DIPLOPODA. (IN PREP.).
- 607.COOPER, M. I. LATITUDE IS RELATED TO TEMPERATURE IN INTRODUCED SPECIES OF SOUTHERN AFRICAN DIPLOPODA. (IN PREP.).
- 608.COOPER, M. I. HYPOTHETICAL ALTITUDE IS RELATED TO LATITUDE IN FOREST RED MILLIPEDES CENTROBOLUS COOK, 1897. (IN PREP.).
- 609.COOPER, M. I. PRECIPITATION (MAXIMUM) IS RELATED TO AIR PRESSURE IN FOREST RED MILLIPEDES CENTROBOLUS COOK, 1897. (IN PREP.).
- 610.COOPER, M. I. POSSIBILITY MATING FREQUENCIES ARE RELATED TO MEAN OCEAN WATER TEMPERATURES IN COASTAL FOREST RED MILLIPEDES CENTROBOLUS COOK, 1897. (IN PREP.).
- 611.COOPER, M. I. HYPOTHETICAL AVERAGE TEMPERATURE VARIATION IS RELATED TO LENGTH AND SURFACE AREA IN FOREST RED MILLIPEDES CENTROBOLUS COOK, 1897. (IN PREP.).
- 612.COOPER, M. I. DAILY HOURS OF SUNSHINE (HIGHEST NUMBER) IN A MONTH IS RELATED TO MEAN OCEAN WATER TEMPERATURE IN FOREST RED MILLIPEDES CENTROBOLUS COOK, 1897. (IN PREP.).
- 613.COOPER, M. I. POSSIBLE MINIMUM TEMPERATURE ACROSS THE DISTRIBUTION OF CENTROBOLUS IN SOUTHERN AFRICA. (IN PREP.).
- 614.COOPER, M. I. HYPOTHETICAL MAXIMUM TEMPERATURE ACROSS THE DISTRIBUTION OF CENTROBOLUS IN SOUTHERN AFRICA. (IN PREP.).
- 615.COOPER, M. I. HIGHEST DURATION OF SUNSHINE IS RELATED TO HOURS OF SUNSHINE THROUGHOUT THE YEAR IN FOREST RED MILLIPEDES CENTROBOLUS COOK, 1897. (IN PREP.).
- 616.COOPER, M. I. geotypic. (IN PREP.).
- 617.COOPER, M. I. DEFINED AVERAGE TEMPERATURE ACROSS THE DISTRIBUTION OF CENTROBOLUS IN SOUTHERN AFRICA. (IN PREP.).
- 618.COOPER, M. I. DAYS (MONTH WITH THE LOWEST NUMBER OF RAINY) IS RELATED TO MEAN OCEAN WATER TEMPERATURES IN COASTAL FOREST RED MILLIPEDES CENTROBOLUS COOK, 1897. (IN PREP.).
- 619.COOPER, M. I. DURATION OF SUNSHINE (AVERAGE MONTHLY) IS RELATED TO ABUNDANCE IN FOREST RED MILLIPEDES CENTROBOLUS COOK, 1897. (IN PREP.).
- 620.COOPER, M. I. DEFINED CORRELATION COEFFICIENT MATRIX FOR SEVEN FACTORS IN THE CLIMATE OF KNYSNA, SOUTH AFRICA. (IN PREP.).
- 621.COOPER, M. I. HLUHLUWE (SOUTH AFRICA) CLIMATE CORRELATION COEFFICIENT MATRIX FOR SEVEN FACTORS. (IN PREP.).
- 622.COOPER, M. I. PORT SHEPSTONE (SOUTH AFRICA) CLIMATE CORRELATION COEFFICIENT MATRIX FOR SEVEN FACTORS. (IN PREP.).
- 623.COOPER, M. I. DEFINED CORRELATION COEFFICIENT MATRIX FOR SEVEN FACTORS IN THE CLIMATE OF BOT RIVER, SOUTH AFRICA. (IN PREP.).
- 624.COOPER, M. I. HOEDSPRUIT (SOUTH AFRICA) CLIMATE CORRELATION COEFFICIENT MATRIX FOR SEVEN FACTORS. (IN PREP.).
- 625.COOPER, M. I. POSSIBLE CORRELATION COEFFICIENT MATRIX FOR SEVEN FACTORS IN THE CLIMATE OF WINTERTON, SOUTH AFRICA. (IN PREP.).
- 626.COOPER, M. I. DEFINED CORRELATION COEFFICIENT MATRIX FOR SEVEN FACTORS IN THE CLIMATE OF GQEBERHA, SOUTH AFRICA. (IN PREP.).
- 627.COOPER, M. I. HOURS (OF AVERAGE SUN) ACROSS THE DISTRIBUTION OF CENTROBOLUS IN SOUTHERN AFRICA. (IN PREP.).
- 628.COOPER, M. I. PORT ST JOHNS (SOUTH AFRICA) CLIMATE CORRELATION COEFFICIENT MATRIX FOR SEVEN FACTORS. (IN PREP.).
- 629.COOPER, M. I. DAYS RAINY ACROSS THE DISTRIBUTION OF CENTROBOLUS IN SOUTHERN AFRICA. (IN PREP.).
- 630.COOPER, M. I. HUMIDITY ACROSS THE DISTRIBUTION OF CENTROBOLUS IN SOUTHERN AFRICA. (IN PREP.).
- 631.COOPER, M. I. PRECIPITATION ACROSS THE DISTRIBUTION OF CENTROBOLUS IN SOUTHERN AFRICA. (IN PREP.).
- 632.COOPER, M. I. DURATION (LOWEST) OF SUNSHINE IS RELATED TO MINIMUM OCEAN WATER TEMPERATURES NEAR COASTAL FOREST RED MILLIPEDES CENTROBOLUS COOK, 1897. (IN PREP.).
- 633.COOPER, M. I. HIGHEST DURATION OF SUNSHINE IS RELATED TO MOMENTS OF

- INERTIA IN FOREST RED MILLIPEDES CENTROBOLUS COOK, 1897. (IN PREP.).
- 634.COOPER, M. I. POSSIBLE SIX FACTORS RELATED TO MAXIMUM TEMPERATURE IN FOREST RED MILLIPEDES CENTROBOLUS COOK, 1897. (IN PREP.).
- 635.COOPER, M. I. DURATION (HIGHEST) OF SUNSHINE IS RELATED TO MINIMUM OCEAN WATER TEMPERATURES NEAR COASTAL FOREST RED MILLIPEDES CENTROBOLUS COOK, 1897. (IN PREP.).
- 636.COOPER, M. I. HIGHEST DURATION OF SUNSHINE IS RELATED TO LENGTH IN FOREST RED MILLIPEDES CENTROBOLUS COOK, 1897. (IN PREP.).
- 637.COOPER, M. I. POSSIBLE CORRELATION COEFFICIENT MATRIX FOR SEVEN FACTORS IN THE CLIMATE OF MTUNZINI ON THE EAST COAST OF SOUTH AFRICA. (IN PREP.).
- 638.COOPER, M. I. DURATION (LOWEST) OF SUNSHINE IS RELATED TO MEAN OCEAN WATER TEMPERATURES NEAR COASTAL FOREST RED MILLIPEDES CENTROBOLUS COOK, 1897. (IN PREP.).
- 639.COOPER, M. I. HIGHEST DURATION OF SUNSHINE IS RELATED TO WIDTH IN FOREST RED MILLIPEDES CENTROBOLUS COOK, 1897. (IN PREP.).
- 640.COOPER, M. I. POSSIBLE CORRELATION COEFFICIENT MATRIX FOR SEVEN FACTORS IN THE CLIMATE OF LOCHIEL, SOUTH AFRICA. (IN PREP.).
- 641.COOPER, M. I. DURATION OF SUNLIGHT (AVERAGE MONTHLY) IS RELATED TO LOWEST DURATION OF SUNSHINE IN A MONTH IN FOREST RED MILLIPEDES CENTROBOLUS COOK, 1897. (IN PREP.).
- 642.COOPER, M. I. HIGHEST DURATION OF SUNSHINE IS RELATED TO MEAN OCEAN WATER TEMPERATURES NEAR COASTAL FOREST RED MILLIPEDES CENTROBOLUS COOK, 1897. (IN PREP.).
- 643.COOPER, M. I. POSSIBLE CORRELATION COEFFICIENT MATRIX FOR SEVEN FACTORS IN THE CLIMATE OF UMHLANGA ROCKS, SOUTH AFRICA. (IN PREP.).
- 644.COOPER, M. I. HYPOTHETICAL MINIMUM TEMPERATURE IS RELATED TO SURFACE AREA IN FOREST RED MILLIPEDES CENTROBOLUS COOK, 1897. (IN PREP.).
- 645.COOPER, M. I. DURATION (LOWEST) OF SUNSHINE IS RELATED TO LENGTH IN FOREST RED MILLIPEDES CENTROBOLUS COOK, 1897. (IN PREP.).
- 646.COOPER, M. I. PRECIPITATION RELATED TO TEN FACTORS IN FOREST RED MILLIPEDES CENTROBOLUS COOK, 1897. (IN PREP.).
- 647.COOPER, M. I. HIGHEST DURATION OF SUNSHINE IS RELATED TO LATITUDE IN FOREST RED MILLIPEDES CENTROBOLUS COOK, 1897. (IN PREP.).
- 648.COOPER, M. I. DURATION (LOWEST) OF SUNSHINE IS RELATED TO MOMENTS OF INERTIA IN FOREST RED MILLIPEDES CENTROBOLUS COOK, 1897. (IN PREP.).
- 649.COOPER, M. I. PRESSURE (AIR) IS RELATED TO SEVEN FACTORS IN FOREST RED MILLIPEDES CENTROBOLUS COOK, 1897. (IN PREP.).
- 650.COOPER, M. I. MODEL OF MANTLE IRIDOSOME DIAMETER (VARIATION), BODY MASS, TERRITORY SIZES AND FEMALE-BIASED SEX RATIOS IN CORACIFORMES. (IN PREP.).
- 651.COOPER, M. I. LATITUDINAL SPECIES RICHNESS IS RELATED TO LONGITUDINAL SPECIES RICHNESS IN SOUTHERN AFRICAN POLYXENIDAE LUCAS, 1840. (IN PREP.).
- 652.COOPER, M. I. AIR PRESSURE IS RELATED TO ALTITUDE IN SOUTHERN AFRICAN POLYXENIDAE LUCAS, 1840. (IN PREP.).
- 653.COOPER, M. I. POSSIBLE CORRELATION COEFFICIENT MATRIX FOR SEVEN FACTORS IN THE CLIMATE OF VRYHEID, SOUTH AFRICA. (IN PREP.).
- 654.COOPER, M. I. PRECIPITATION (MINIMUM) IS RELATED MEAN OCEAN WATER TEMPERATURE IN FOREST RED MILLIPEDES CENTROBOLUS COOK, 1897. (IN PREP.).
- 655.COOPER, M. I. DAILY HOURS OF SUNSHINE IN A DAY (LOWEST NUMBER) IS RELATED TO AT LEAST EIGHTEEN FACTORS IN FOREST RED MILLIPEDES CENTROBOLUS COOK, 1897. (IN PREP.).
- 656.COOPER, M. I. DIFFERENCES BETWEEN THE SEXES OF A PAIR OF SYMPATRIC FOREST RED MILLIPEDES CENTROBOLUS COOK, 1897 IN CURVED SURFACE AREAS. (IN PREP.).
- 657.COOPER, M. I. HIGHEST NUMBER OF RAINY DAYS (IN A MONTH) IS RELATED TO PRESSURE (AIR) IN FOREST RED MILLIPEDES CENTROBOLUS COOK, 1897. (IN PREP.).
- 658.COOPER, M. I. PRECIPITATION (MINIMUM) IS RELATED TO HIGHEST OCEAN WATER TEMPERATURES NEAR COASTAL FOREST RED MILLIPEDES CENTROBOLUS COOK, 1897. (IN PREP.).
- 659.COOPER, M. I. DIFFERENCES IN VOLUMES BETWEEN THE SEXES OF A PAIR OF

- SYMPATRIC FOREST RED MILLIPEDES CENTROBOLUS COOK, 1897. (IN PREP.).
- 660.COOPER, M. I. HIGHEST DURATION OF SUNSHINE IN A DAY IS RELATED TO ABUNDANCE IN FOREST RED MILLIPEDES CENTROBOLUS COOK, 1897. (IN PREP.).
- 661.COOPER, M. I. PRECIPITATION (MAXIMUM) IS RELATED TO ALTITUDE IN FOREST RED MILLIPEDES CENTROBOLUS COOK, 1897. (IN PREP.).
- 662.COOPER, M. I. DURATION OF SUNSHINE (LOWEST) IS RELATED TO ABUNDANCE IN A MONTH IN FOREST RED MILLIPEDES CENTROBOLUS COOK, 1897. (IN PREP.).
- 663.COOPER, M. I. HYPOTHETICAL OCEAN WATER TEMPERATURES IS RELATED TO ABUNDANCE IN COASTAL FOREST RED MILLIPEDES CENTROBOLUS COOK, 1897. (IN PREP.).
- 664.COOPER, M. I. PRECIPITATION (MINIMUM) IS RELATED TO ALTITUDE IN FOREST RED MILLIPEDES CENTROBOLUS COOK, 1897. (IN PREP.).
- 665.COOPER, M. I. DURATION OF SUNSHINE (AVERAGE MONTHLY) IS RELATED TO ABUNDANCE IN FOREST RED MILLIPEDES CENTROBOLUS COOK, 1897. (IN PREP.).
- 666.COOPER, M. I. HIGHEST RELATIVE HUMIDITY, HIGHEST OCEAN WATER TEMPERATURES, MOMENTS OF INERTIA AND STERNITE PROMINENCE IS RELATED TO LOWEST RELATIVE HUMIDITY IN FOREST RED MILLIPEDES CENTROBOLUS COOK, 1897. (IN PREP.).
- 667.COOPER, M. I. PACHYBOLID LENGTH IS MARGINALLY RELATED TO ALTITUDE IN FOREST RED MILLIPEDES CENTROBOLUS COOK, 1897. (IN PREP.).
- 668.COOPER, M. I. HIGHEST TOTAL HOURS OF SUNSHINE IN A MONTH ARE RELATED TO TWELVE FACTORS IN FOREST RED MILLIPEDES CENTROBOLUS COOK, 1897. (IN PREP.).
- 669.COOPER, M. I. POSSIBLE CORRELATION COEFFICIENT MATRIX FOR SEVEN FACTORS IN THE CLIMATE OF GANS BAY, SOUTH AFRICA. (IN PREP.).
- 670.COOPER, M. I. DAYS (MONTH WITH THE LOWEST NUMBER OF RAINY) IS RELATED TO AT LEAST FOUR FACTORS IN FOREST RED MILLIPEDES CENTROBOLUS COOK, 1897. (IN PREP.).
- 671.COOPER, M. I. HOURS OF SUNSHINE THROUGHOUT THE YEAR IS RELATED TO AT LEAST TEN FACTORS IN FOREST RED MILLIPEDES CENTROBOLUS COOK, 1897. (IN PREP.).
- 672.COOPER, M. I. POSSIBLE CORRELATION COEFFICIENT MATRIX FOR SEVEN FACTORS IN THE CLIMATE OF RICHARDS BAY, SOUTH AFRICA. (IN PREP.).
- 673.COOPER, M. I. DURATION OF SUNLIGHT (AVERAGE MONTHLY) IS RELATED TO AT LEAST FOURTEEN FACTORS IN FOREST RED MILLIPEDES CENTROBOLUS COOK, 1897. (IN PREP.).
- 674.COOPER, M. I. HIGHEST DURATION OF SUNSHINE IS RELATED TO AT LEAST FIFTEEN FACTORS IN FOREST RED MILLIPEDES CENTROBOLUS COOK, 1897. (IN PREP.).
- 675.COOPER, M. I. POSSIBLE CORRELATION COEFFICIENT MATRIX FOR SEVEN FACTORS IN THE CLIMATE OF GORONGOSA, MOZAMBIQUE. (IN PREP.).
- 676.COOPER, M. I. DURATION OF SUNSHINE (LOWEST) IS RELATED TO AT LEAST TEN FACTORS IN FOREST RED MILLIPEDES CENTROBOLUS COOK, 1897. (IN PREP.).
- 677.COOPER, M. I. HIGHEST, LOWEST AND MEAN OCEAN WATER TEMPERATURES IS RELATED TO VOLUME IN COASTAL FOREST RED MILLIPEDES CENTROBOLUS COOK, 1897. (IN PREP.).
- 678.COOPER, M. I. POSSIBLE CORRELATION COEFFICIENT MATRIX FOR SEVEN FACTORS IN THE CLIMATE OF SCOTTBURGH, SOUTH AFRICA. (IN PREP.).
- 679.COOPER, M. I. DAYS (MONTH WITH THE HIGHEST NUMBER OF RAINY) IS RELATED TO FIVE FACTORS IN FOREST RED MILLIPEDES CENTROBOLUS COOK, 1897. (IN PREP.).
- 680.COOPER, M. I. HIGHEST OCEAN WATER TEMPERATURES ARE RELATED TO LATITUDE AND LONGITUDE NEAR COASTAL FOREST RED MILLIPEDES CENTROBOLUS COOK, 1897. (IN PREP.).
- 681.COOPER, M. I. PIETERMARITZBURG (SOUTH AFRICA) CLIMATE CORRELATION COEFFICIENT MATRIX FOR SEVEN FACTORS. (IN PREP.).
- 682.COOPER, M. I. DURBAN (SOUTH AFRICA) CLIMATE CORRELATION COEFFICIENT MATRIX FOR SEVEN FACTORS. (IN PREP.).
- 683.COOPER, M. I. HYPOTHETICAL AVERAGE TEMPERATURE VARIATION IS RELATED TO ALTITUDE IN FOREST RED MILLIPEDES CENTROBOLUS COOK, 1897. (IN PREP.).
- 684.COOPER, M. I. HIGHEST TOTAL HOURS OF SUNSHINE IN A MONTH IS RELATED TO

- SURFACE AREA IN FOREST RED MILLIPEDES CENTROBOLUS COOK, 1897. (IN PREP.).
- 685.COOPER, M. I. DURATION OF SUNLIGHT (AVERAGE MONTHLY) IS RELATED TO HIGHEST DURATION OF SUNSHINE IN A DAY IN FOREST RED MILLIPEDES CENTROBOLUS COOK, 1897. (IN PREP.).
- 686.COOPER, M. I. DIFFERENCES BETWEEN THE SEXES OF A PAIR OF SYMPATRIC FOREST RED MILLIPEDES CENTROBOLUS COOK, 1897 IN SECOND POLAR MOMENTS OF INERTNESS. (IN PREP.).
- 687.COOPER, M. I. PRECIPTATION (MAXIMUM) IS MARGINALLY RELATED TO MINIMUM OCEAN WATER TEMPERATURES NEAR COASTAL FOREST RED MILLIPEDES CENTROBOLUS COOK, 1897. (IN PREP.).
- 688.COOPER, M. I. DIFFERENCES (RELATIVE) BETWEEN A PAIR OF SYMPATRIC FOREST RED MILLIPEDES CENTROBOLUS COOK, 1897 IN SECOND POLAR MOMENTS OF INERTNESS. (IN PREP.).
- 689.COOPER, M. I. HIGHEST DURATION OF SUNSHINE IS RELATED TO MINIMUM TEMPERATURE IN FOREST RED MILLIPEDES CENTROBOLUS COOK, 1897. (IN PREP.).
- 690.COOPER, M. I. PRECIPTATION (MINIMUM) IS RELATED TO MINIMUM OCEAN WATER TEMPERATURES NEAR COASTAL FOREST RED MILLIPEDES CENTROBOLUS COOK, 1897. (IN PREP.).
- 691.COOPER, M. I. HIGHEST RELATIVE HUMIDITY IS RELATED TO MINIMUM PRECIPITATION IN FOREST RED MILLIPEDES CENTROBOLUS COOK, 1897. (IN PREP.).
- 692.COOPER, M. I. PRECIPITATION IS RELATED TO DURATION OF SUNSHINE (LOWEST) IN FOREST RED MILLIPEDES CENTROBOLUS COOK, 1897. (IN PREP.).
- 693.COOPER, M. I. HIGHEST DURATION OF SUNSHINE IS RELATED TO MAXIMUM TEMPERATURE IN FOREST RED MILLIPEDES CENTROBOLUS COOK, 1897. (IN PREP.).
- 694.COOPER, M. I. DURATION (LOWEST) OF SUNSHINE IS RELATED TO VOLUME IN FOREST RED MILLIPEDES CENTROBOLUS COOK, 1897. (IN PREP.).
- 695.COOPER, M. I. PRECIPITATION (MINIMUM) IS RELATED TO THE MONTH WITH THE LOWEST NUMBER OF RAINY DAYS IN FOREST RED MILLIPEDES CENTROBOLUS COOK, 1897. (IN PREP.).
- 696.COOPER, M. I. HIGHEST DURATION OF SUNSHINE IS RELATED TO MINIMUM TEMPERATURE IN FOREST RED MILLIPEDES CENTROBOLUS COOK, 1897
- 697.COOPER, M. I. DURATION (LOWEST) OF SUNSHINE IS RELATED TO SURFACE AREA IN FOREST RED MILLIPEDES CENTROBOLUS COOK, 1897. (IN PREP.).
- 698.COOPER, M. I. PRESSURE (AIR) IS RELATED TO AVERAGE TEMPERATURE VARIATION IN FOREST RED MILLIPEDES CENTROBOLUS COOK, 1897. (IN PREP.).
- 699.COOPER, M. I. HIGHEST DURATION OF SUNSHINE IS RELATED TO PRECIPITATION IN FOREST RED MILLIPEDES CENTROBOLUS COOK, 1897. (IN PREP.).
- 700.COOPER, M. I. DURATION OF SUNSHINE (LOWEST) IS RELATED TO MAXIMUM TEMPERATURE IN FOREST RED MILLIPEDES CENTROBOLUS COOK, 1897. (IN PREP.).
- 701.COOPER, M. I. PRESSURE (AIR) IS RELATED TO ALTITUDE IN FOREST RED MILLIPEDES CENTROBOLUS COOK, 1897. (IN PREP.).
- 702.COOPER, M. I. HOURS OF SUNSHINE THROUGHOUT THE YEAR IS RELATED TO LOWEST DURATION OF SUNSHINE IN FOREST RED MILLIPEDES CENTROBOLUS COOK, 1897. (IN PREP.).
- 703.COOPER, M. I. DAILY HOURS OF SUNSHINE (LOWEST NUMBER) IS RELATED TO LOWEST DURATION OF SUNSHINE COOPER, M. I. IN FOREST RED MILLIPEDES CENTROBOLUS COOK, 1897. (IN PREP.).
- 704.COOPER, M. I. PRECIPITATION (MINIMUM) IS RELATED TO AIR PRESSURE IN FOREST RED MILLIPEDES CENTROBOLUS COOK, 1897. (IN PREP.).
- 705.COOPER, M. I. HIGHEST DURATION OF SUNSHINE IS RELATED TO HIGHEST TOTAL HOURS OF SUNSHINE IN A MONTH IN FOREST RED MILLIPEDES CENTROBOLUS COOK, 1897. (IN PREP.).
- 706.COOPER, M. I. DAYS (MONTH WITH THE LOWEST NUMBER OF RAINY) IS RELATED TO MINIMUM OCEAN WATER TEMPERATURES IN COASTAL FOREST RED MILLIPEDES CENTROBOLUS COOK, 1897. (IN PREP.).
- 707.COOPER, M. I. PRESSURE (AIR) IS RELATED TO MASS IN FOREST RED MILLIPEDES CENTROBOLUS COOK, 1897. (IN PREP.).
- 708.COOPER, M. I. HIGHEST DURATION OF SUNSHINE IS RELATED TO LOWEST DURATION OF SUNSHINE IN FOREST RED MILLIPEDES CENTROBOLUS COOK, 1897. (IN PREP.).
- 709.COOPER, M. I. DAYS (MONTH WITH THE LOWEST NUMBER OF RAINY) IS RELATED TO

- TEMPERATURE IN FOREST RED MILLIPEDES CENTROBOLUS COOK, 1897. (IN PREP.).
- 710.COOPER, M. I. PRESSURE (AIR) IS RELATED TO LATITUDE IN FOREST RED MILLIPEDES CENTROBOLUS COOK, 1897. (IN PREP.).
- 711.COOPER, M. I. HIGHEST OCEAN WATER TEMPERATURES IS RELATED TO AIR PRESSURE NEAR COASTAL FOREST RED MILLIPEDES CENTROBOLUS COOK, 1897. (IN PREP.).
- 712.COOPER, M. I. DAILY HOURS OF SUNSHINE (LOWEST NUMBER) IN A DAY IS RELATED TO MEAN OCEAN WATER TEMPERATURE NEAR FOREST RED MILLIPEDES CENTROBOLUS COOK, 1897. (IN PREP.).
- 713.COOPER, M. I. PRESSURE (AIR) IS marginally related to moments of inertia in forest red millipedes centrobolus cook, 1897. (IN PREP.).
- 714.COOPER, M. I. HOURS OF SUNSHINE THROUGHOUT THE YEAR IS RELATED TO MINIMUM TEMPERATURE IN FOREST RED MILLIPEDES CENTROBOLUS COOK, 1897. (IN PREP.).
- 715.COOPER, M. I. DISTANCE TO THE NEAREST AIRPORT IN FOREST RED MILLIPEDES CENTROBOLUS COOK, 1897 SHOWS A RELATIONSHIP WITH STERNITE PROMINENCE. (IN PREP.).
- 716.COOPER, M. I. PRECIPITATION IS RELATED TO LOWEST RELATIVE HUMIDITY IN FOREST RED MILLIPEDES CENTROBOLUS COOK, 1897. (IN PREP.).
- 717.COOPER, M. I. HUMIDITY (LOWEST RELATIVE) IS RELATED TO MAXIMUM TEMPERATURE IN FOREST RED MILLIPEDES CENTROBOLUS COOK, 1897. (IN PREP.).
- 718.COOPER, M. I. DISTANCE TO THE NEAREST AIRPORT IS marginally correlated with mass in forest red millipedes centrobolus cook, 1897. (IN PREP.).
- 719.COOPER, M. I. PRECIPITATION IS RELATED TO MAXIMUM TEMPERATURE IN FOREST RED MILLIPEDES CENTROBOLUS COOK, 1897. (IN PREP.).
- 720.COOPER, M. I. HIGHEST NUMBER OF RAINY DAYS (MONTH WITH THE) IS RELATED TO PRECIPITATION IN FOREST RED MILLIPEDES CENTROBOLUS COOK, 1897. (IN PREP.).
- 721.COOPER, M. I. DEFINED MINIMUM TEMPERATURE IS RELATED TO TOTAL HOURS OF SUNSHINE IN A MONTH IN FOREST RED MILLIPEDES CENTROBOLUS COOK, 1897. (IN PREP.).
- 722.COOPER, M. I. PRECIPITATION IS RELATED TO MINIMUM TEMPERATURE IN FOREST RED MILLIPEDES CENTROBOLUS COOK, 1897. (IN PREP.).
- 723.COOPER, M. I. HOURS OF SUNSHINE (TOTAL IN A MONTH) IS RELATED TO MAXIMUM TEMPERATURE IN FOREST RED MILLIPEDES CENTROBOLUS COOK, 1897. (IN PREP.).
- 724.COOPER, M. I. DEFINED MINIMUM TEMPERATURE IS RELATED TO MAXIMUM TEMPERATURE IN FOREST RED MILLIPEDES CENTROBOLUS COOK, 1897. (IN PREP.).
- 725.COOPER, M. I. POSSIBLE EJACULATE VOLUME VARIES WITH SEX RATIO IN CENTROBOLUS COOK, 1897. (IN PREP.).
- 726.COOPER, M. I. HYPOTHETICAL FACTORS RELATED TO LOWEST DURATION OF SUNSHINE AND LOWEST NUMBER OF DAILY HOURS OF SUNSHINE IN A DAY IN FOREST RED MILLIPEDES CENTROBOLUS COOK, 1897. (IN PREP.).
- 727.COOPER, M. I. DEFINED EJACULATE VOLUME VARIES WITH MOMENTS OF INERTIA IN CENTROBOLUS COOK, 1897. (IN PREP.).
- 728.COOPER, M. I. PACHYBOLID COLEOPOD SPINE LENGTH AND NUMBER ARE RELATED TO MOMENTS OF INERTIA IN CENTROBOLUS COOK, 1897. (IN PREP.).
- 729.COOPER, M. I. HIGHEST RELATIVE HUMIDITY IS RELATED TO ABUNDANCE, MINIMUM AND MAXIMUM OCEAN WATER TEMPERATURES IN COASTAL FOREST RED MILLIPEDES CENTROBOLUS COOK, 1897. (IN PREP.).
- 730.COOPER, M. I. DEFINED MASS IS RELATED TO MOMENTS OF INERTIA IN CENTROBOLUS COOK, 1897. (IN PREP.).
- 731.COOPER, M. I. HOURS OF SUNSHINE THROUGHOUT THE YEAR IS RELATED TO THE AVERAGE MONTHLY DURATION OF SUNLIGHT IN FOREST RED MILLIPEDES CENTROBOLUS COOK, 1897. (IN PREP.).
- 732.COOPER, M. I. DAYS (MONTH WITH THE HIGHEST NUMBER OF RAINY) IS RELATED TO ALTITUDE IN FOREST RED MILLIPEDES CENTROBOLUS COOK, 1897. (IN PREP.).
- 733.COOPER, M. I. PRECIPITATION (MAXIMUM) IS marginally correlated to sexual size dimorphism in forest red millipedes centrobolus cook, 1897. (IN PREP.).
- 734.COOPER, M. I. HYPOTHETICAL MAXIMUM OCEAN WATER TEMPERATURES IS RELATED TO ABUNDANCE IN COASTAL FOREST RED MILLIPEDES CENTROBOLUS COOK, 1897. (IN PREP.).

- 735.COOPER, M. I. DEFINED MASS IS RELATED TO ALTITUDE IN FOREST RED MILLIPEDES CENTROBOLUS COOK, 1897. (IN PREP.).
- 736.COOPER, M. I. PRECIPITATION (MINIMUM) IS RELATED TO LOWEST RELATIVE HUMIDITY IN FOREST RED MILLIPEDES CENTROBOLUS COOK, 1897. (IN PREP.).
- 737.COOPER, M. I. HYPOTHETICAL MINIMUM OCEAN WATER TEMPERATURES ARE RELATED TO MATING FREQUENCIES IN COASTAL FOREST RED MILLIPEDES CENTROBOLUS COOK, 1897. (IN PREP.).
- 738.COOPER, M. I. DURATION OF SUNLIGHT (AVERAGE MONTHLY) IS RELATED TO MAXIMUM PRECIPITATION IN FOREST RED MILLIPEDES CENTROBOLUS COOK, 1897. (IN PREP.).
- 739.COOPER, M. I. PRECIPITATION (MINIMUM) IS RELATED TO ABUNDANCE IN FOREST RED MILLIPEDES CENTROBOLUS COOK, 1897. (IN PREP.).
- 740.COOPER, M. I. HYPOTHETICAL MEAN OCEAN WATER TEMPERATURES IS RELATED TO VOLUME IN COASTAL FOREST RED MILLIPEDES CENTROBOLUS COOK, 1897. (IN PREP.).
- 741.COOPER, M. I. DURATION OF SUNLIGHT (AVERAGE MONTHLY) IS MARGINALLY RELATED TO MINIMUM PRECIPITATION IN FOREST RED MILLIPEDES CENTROBOLUS COOK, 1897. (IN PREP.).
- 742.COOPER, M. I. DIFFERENCES BETWEEN ONE PAIR OF SYMPATRIC FOREST RED MILLIPEDES CENTROBOLUS COOK, 1897 IN SECOND POLAR MOMENTS OF INERTNESS. (IN PREP.).
- 743.COOPER, M. I. PRECIPITATION (MINIMUM) IS RELATED TO CURVED SURFACE AREA IN FOREST RED MILLIPEDES CENTROBOLUS COOK, 1897. (IN PREP.).
- 744.COOPER, M. I. PRECIPITATION (MAXIMUM) IS RELATED TO ABUNDANCE IN FOREST RED MILLIPEDES CENTROBOLUS COOK, 1897. (IN PREP.).
- 745.COOPER, M. I. HYPOTHETICAL MINIMUM TEMPERATURE IS RELATED TO MEAN OCEAN WATER TEMPERATURES NEAR COASTAL FOREST RED MILLIPEDES CENTROBOLUS COOK, 1897. (IN PREP.).
- 746.COOPER, M. I. DURATION OF SUNLIGHT (AVERAGE MONTHLY) IS RELATED TO MATING FREQUENCY IN COASTAL FOREST RED MILLIPEDES CENTROBOLUS COOK, 1897. (IN PREP.).
- 747.COOPER, M. I. PRECIPITATION (MAXIMUM) ARE RELATED TO MATING FREQUENCIES IN FOREST RED MILLIPEDES CENTROBOLUS COOK, 1897. (IN PREP.).
- 748.COOPER, M. I. HYPOTHETICAL MAXIMUM TEMPERATURE IS RELATED TO MEAN OCEAN WATER TEMPERATURES NEAR COASTAL FOREST RED MILLIPEDES CENTROBOLUS COOK, 1897. (IN PREP.).
- 749.COOPER, M. I. DURATION OF SUNLIGHT (AVERAGE MONTHLY) IS RELATED TO MEAN OCEAN WATER TEMPERATURES IN COASTAL FOREST RED MILLIPEDES CENTROBOLUS COOK, 1897. (IN PREP.).
- 750.COOPER, M. I. PRECIPITATION (MINIMUM) ARE RELATED TO MATING FREQUENCIES IN FOREST RED MILLIPEDES CENTROBOLUS COOK, 1897. (IN PREP.).
- 751.COOPER, M. I. HYPOTHETICAL MEAN OCEAN WATER TEMPERATURES IS RELATED TO SURFACE AREA IN COASTAL FOREST RED MILLIPEDES CENTROBOLUS COOK, 1897. (IN PREP.).
- 752.COOPER, M. I. DURATION OF SUNLIGHT (AVERAGE MONTHLY) IS RELATED TO MINIMUM OCEAN WATER TEMPERATURES IN COASTAL FOREST RED MILLIPEDES CENTROBOLUS COOK, 1897. (IN PREP.).
- 753.COOPER, M. I. PRECIPITATION (MAXIMUM) IS RELATED TO MOMENTS OF INERTIA IN FOREST RED MILLIPEDES CENTROBOLUS COOK, 1897. (IN PREP.).
- 754.COOPER, M. I. HIGHEST NUMBER OF RAINY DAYS (BASED ON MONTHLY MAXIMA) IS RELATED TO MEAN OCEAN WATER TEMPERATURES IN COASTAL FOREST RED MILLIPEDES CENTROBOLUS COOK, 1897. (IN PREP.).
- 755.COOPER, M. I. DURATION OF SUNLIGHT (AVERAGE MONTHLY) IS RELATED TO VOLUME IN FOREST RED MILLIPEDES CENTROBOLUS COOK, 1897. (IN PREP.).
- 756.COOPER, M. I. PRECIPITATION (MINIMUM) IS RELATED TO MOMENTS OF INERTIA IN FOREST RED MILLIPEDES CENTROBOLUS COOK, 1897. (IN PREP.).
- 757.COOPER, M. I. HOURS OF SUNSHINE THROUGHOUT THE YEAR IS RELATED TO MEAN OCEAN WATER TEMPERATURE NEAR FOREST RED MILLIPEDES CENTROBOLUS COOK, 1897. (IN PREP.).
- 758.COOPER, M. I. DURATION OF SUNLIGHT (AVERAGE MONTHLY) IS RELATED TO MAXIMUM TEMPERATURE IN FOREST RED MILLIPEDES CENTROBOLUS COOK, 1897. (IN PREP.).

- 759.COOPER, M. I. DURATION OF SUNLIGHT (AVERAGE MONTHLY) IS RELATED TO LENGTH IN FOREST RED MILLIPEDES CENTROBOLUS COOK, 1897. (IN PREP.).
- 760.COOPER, M. I. PRECIPITATION (MAXIMUM) IS RELATED TO LONGITUDE IN FOREST RED MILLIPEDES CENTROBOLUS COOK, 1897. (IN PREP.).
- 761.COOPER, M. I. HIGHEST NUMBER OF DAILY HOURS OF SUNSHINE IN A MONTH IS RELATED TO MINIMUM OCEAN WATER TEMPERATURE IN FOREST RED MILLIPEDES CENTROBOLUS COOK, 1897. (IN PREP.).
- 762.COOPER, M. I. DURATION OF SUNLIGHT (AVERAGE MONTHLY) IS RELATED TO SURFACE AREA IN FOREST RED MILLIPEDES CENTROBOLUS COOK, 1897. (IN PREP.).
- 763.COOPER, M. I. PRECIPITATION (MAXIMUM) IS RELATED TO LATITUDE IN FOREST RED MILLIPEDES CENTROBOLUS COOK, 1897. (IN PREP.).
- 764.COOPER, M. I. HOURS OF SUNSHINE THROUGHOUT THE YEAR IS RELATED TO MINIMUM OCEAN WATER TEMPERATURE NEAR FOREST RED MILLIPEDES CENTROBOLUS COOK, 1897. (IN PREP.).
- 765.COOPER, M. I. DURATION OF SUNLIGHT (AVERAGE MONTHLY) IS RELATED TO CURVED SURFACE AREA IN FOREST RED MILLIPEDES CENTROBOLUS COOK, 1897. (IN PREP.).
- 766.COOPER, M. I. PRECIPITATION (MINIMUM) IS RELATED TO TEMPERATURE IN FOREST RED MILLIPEDES CENTROBOLUS COOK, 1897. (IN PREP.).
- 767.HYPOTHETICAL MONTH WITH THE HIGHEST NUMBER OF RAINY DAYS IS RELATED TO COOPER, M. I. MINIMUM OCEAN WATER TEMPERATURES IN COASTAL FOREST RED MILLIPEDES CENTROBOLUS COOK, 1897. (IN PREP.).
- 768.COOPER, M. I. DURATION OF SUNLIGHT (AVERAGE MONTHLY) IS RELATED TO LOWEST DAILY HOURS OF SUNSHINE IN FOREST RED MILLIPEDES CENTROBOLUS COOK, 1897. (IN PREP.).
- 769.COOPER, M. I. PRECIPITATION (MINIMUM) IS RELATED TO MASS IN FOREST RED MILLIPEDES CENTROBOLUS COOK, 1897. (IN PREP.).
- 770.COOPER, M. I. HYPOTHETICAL MEAN OCEAN WATER TEMPERATURE IS RELATED TO TEMPERATURE IN FOREST RED MILLIPEDES CENTROBOLUS COOK, 1897. (IN PREP.).
- 771.COOPER, M. I. DURATION OF SUNLIGHT (AVERAGE MONTHLY) IS RELATED TO TOTAL HOURS OF SUNSHINE IN A MONTH IN FOREST RED MILLIPEDES CENTROBOLUS COOK, 1897. (IN PREP.).
- 772.COOPER, M. I. PRECIPITATION (MAXIMUM) IS RELATED TO MASS IN FOREST RED MILLIPEDES CENTROBOLUS COOK, 1897. (IN PREP.).
- 773.COOPER, M. I. HYPOTHETICAL MINIMUM OCEAN WATER TEMPERATURE IS RELATED TO TEMPERATURE IN FOREST RED MILLIPEDES CENTROBOLUS COOK, 1897. (IN PREP.).
- 774.COOPER, M. I. PRECIPITATION (MINIMUM) IS RELATED TO SPECIES VOLUME IN FOREST RED MILLIPEDES CENTROBOLUS COOK, 1897. (IN PREP.).
- 775.COOPER, M. I. HYPOTHETICAL MINIMUM OCEAN WATER TEMPERATURES IS RELATED TO SURFACE AREA IN COASTAL FOREST RED MILLIPEDES CENTROBOLUS COOK, 1897. (IN PREP.).
- 776.COOPER, M. I. DURATION OF SUNLIGHT (AVERAGE MONTHLY) IS RELATED TO TEMPERATURE IN FOREST RED MILLIPEDES CENTROBOLUS COOK, 1897. (IN PREP.).
- 777.COOPER, M. I. PRECIPITATION (MINIMUM) IS RELATED TO LOWEST NUMBER OF DAILY HOURS OF SUNSHINE IN A DAY IN FOREST RED MILLIPEDES CENTROBOLUS COOK, 1897. (IN PREP.).
- 778.COOPER, M. I. HYPOTHETICAL MAXIMUM TEMPERATURE IS RELATED TO MINIMUM OCEAN WATER TEMPERATURES NEAR COASTAL FOREST RED MILLIPEDES CENTROBOLUS COOK, 1897. (IN PREP.).
- 779.COOPER, M. I. DURATION OF SUNLIGHT (AVERAGE MONTHLY) IS RELATED TO MINIMUM TEMPERATURE IN FOREST RED MILLIPEDES CENTROBOLUS COOK, 1897. (IN PREP.).
- 780.COOPER, M. I. PRECIPITATION (MINIMUM) IS RELATED TO SURFACE AREA IN FOREST RED MILLIPEDES CENTROBOLUS COOK, 1897. (IN PREP.).
- 781.HYPOTHETICAL MINIMUM TEMPERATURE IS RELATED TO MINIMUM OCEAN WATER COOPER, M. I. TEMPERATURES NEAR COASTAL FOREST RED MILLIPEDES CENTROBOLUS COOK, 1897. (IN PREP.).
- 782.COOPER, M. I. DURATION (AVERAGE MONTHLY) OF SUNLIGHT IS RELATED TO PRECIPITATION IN FOREST RED MILLIPEDES CENTROBOLUS COOK, 1897. (IN PREP.).

- 783.COOPER, M. I. PRECIPITATION (MINIMUM) IS RELATED TO HIGHEST TOTAL HOURS OF SUNSHINE IN A MONTH IN FOREST RED MILLIPEDES CENTROBOLUS COOK, 1897. (IN PREP.).
- 784.COOPER, M. I. HYPOTHETICAL LOWEST NUMBER OF DAILY HOURS OF SUNSHINE IN A DAY IS RELATED TO MINIMUM OCEAN WATER TEMPERATURE NEAR FOREST RED MILLIPEDES CENTROBOLUS COOK, 1897. (IN PREP.).
- 785.COOPER, M. I. DURATION OF SUNLIGHT (AVERAGE MONTHLY) IS RELATED TO LONGITUDE IN FOREST RED MILLIPEDES CENTROBOLUS COOK, 1897. (IN PREP.).
- 786.COOPER, M. I. POSSIBILITY ABUNDANCE IS RELATED TO MEAN OCEAN WATER TEMPERATURES IN COASTAL FOREST RED MILLIPEDES CENTROBOLUS COOK, 1897. (IN PREP.).
- 787.COOPER, M. I. HIGHEST RELATIVE HUMIDITY IS RELATED TO MINIMUM OCEAN WATER TEMPERATURES IN COASTAL FOREST RED MILLIPEDES CENTROBOLUS COOK, 1897. (IN PREP.).
- 788.COOPER, M. I. DEFINED ABUNDANCE IS RELATED TO MINIMUM OCEAN WATER TEMPERATURES IN COASTAL FOREST RED MILLIPEDES CENTROBOLUS COOK, 1897. (IN PREP.).
- 789.COOPER, M. I. POSSIBILITY MATING FREQUENCIES ARE RELATED TO MAXIMUM OCEAN WATER TEMPERATURES IN COASTAL FOREST RED MILLIPEDES CENTROBOLUS COOK, 1897. (IN PREP.).
- 790.HYPOTHETICAL MINIMUM OCEAN WATER TEMPERATURES IS RELATED TO LENGTH, WIDTH, COOPER, M. I. VOLUME AND PRECIPITATION IN COASTAL FOREST RED MILLIPEDES CENTROBOLUS COOK, 1897. (IN PREP.).
- 791.COOPER, M. I. DEFINED LENGTH IS RELATED TO MEAN OCEAN WATER TEMPERATURES IN COASTAL FOREST RED MILLIPEDES CENTROBOLUS COOK, 1897. (IN PREP.).
- 792.COOPER, M. I. DEFINED WIDTH IS RELATED TO MEAN OCEAN WATER TEMPERATURES IN COASTAL FOREST RED MILLIPEDES CENTROBOLUS COOK, 1897. (IN PREP.).
- 793.COOPER, M. I. Hypothetical coldest temperature is related to latitude in forest Red Millipedes Centrobolus Cook, 1897. (IN PREP.).
- 794.COOPER, M. I. PRECIPITATION (MINIMUM) IN FOREST RED MILLIPEDES CENTROBOLUS COOK, 1897 RELATED TO EIGHT FACTORS. (IN PREP.).
- 795.COOPER, M. I. DURATION (LOWEST) OF SUNSHINE IS RELATED TO TEMPERATURE IN FOREST RED MILLIPEDES CENTROBOLUS COOK, 1897. (IN PREP.).
- 796.COOPER, M. I. HIGHEST DURATION OF SUNSHINE IS RELATED TO SURFACE AREA IN FOREST RED MILLIPEDES CENTROBOLUS COOK, 1897. (IN PREP.).
- 797.COOPER, M. I. PRECIPITATION (MINIMUM) IS RELATED TO HIGHEST DURATION OF SUNSHINE IN FOREST RED MILLIPEDES CENTROBOLUS COOK, 1897. (IN PREP.).
- 798.COOPER, M. I. DURATION (LOWEST) OF SUNSHINE IS RELATED TO LONGITUDE IN FOREST RED MILLIPEDES CENTROBOLUS COOK, 1897. (IN PREP.).
- 799.COOPER, M. I. HIGHEST DURATION OF SUNSHINE IS RELATED TO VOLUME IN FOREST RED MILLIPEDES CENTROBOLUS COOK, 1897. (IN PREP.).
- 800.COOPER, M. I. POSSIBLE EIGHT FACTORS RELATED TO AVERAGE TEMPERATURE IN FOREST RED MILLIPEDES CENTROBOLUS COOK, 1897. (IN PREP.).
- 801.COOPER, M. I. DURATION OF SUNSHINE IS RELATED TO CURVED SURFACE AREA IN FOREST RED MILLIPEDES CENTROBOLUS COOK, 1897. (IN PREP.).
- 802.COOPER, M. I. HIGHEST DURATION OF SUNSHINE IS RELATED TO TEMPERATURE IN FOREST RED MILLIPEDES CENTROBOLUS COOK, 1897. (IN PREP.).
- 803.COOPER, M. I. PRECIPITATION IS RELATED TO MEAN OCEAN WATER TEMPERATURES IN COASTAL FOREST RED MILLIPEDES CENTROBOLUS COOK, 1897. (IN PREP.).
- 804.COOPER, M. I. POSSIBLE SEVEN FACTORS RELATED TO MINIMUM TEMPERATURE IN FOREST RED MILLIPEDES CENTROBOLUS COOK, 1897. (IN PREP.).
- 805.COOPER, M. I. HIGHEST DURATION OF SUNSHINE IS RELATED TO LONGITUDE IN FOREST RED MILLIPEDES CENTROBOLUS COOK, 1897. (IN PREP.).
- 806.COOPER, M. I. DURATION (LOWEST) OF SUNSHINE IS RELATED TO WIDTH IN FOREST RED MILLIPEDES CENTROBOLUS COOK, 1897. (IN PREP.).
- 807.COOPER, M. I. HIGHEST DURATION OF SUNSHINE IS RELATED TO MASS IN FOREST RED MILLIPEDES CENTROBOLUS COOK, 1897. (IN PREP.).

- 808.COOPER, M. I. DURATION (HIGHEST) OF SUNSHINE IS RELATED TO CURVED SURFACE AREA IN FOREST RED MILLIPEDES *CENTROBOLUS* COOK, 1897. (IN PREP.).
- 809.COOPER, M. I. HOUT BAY (SOUTH AFRICA) CLIMATE CORRELATION COEFFICIENT MATRIX FOR SEVEN FACTORS. (IN PREP.).
- 810.COOPER, M. I. POSSIBLE CORRELATION COEFFICIENT MATRIX FOR SEVEN FACTORS IN THE CLIMATE OF CAPE TOWN, SOUTH AFRICA. (IN PREP.).
- 811.COOPER, M. I. DE HOOP (SOUTH AFRICA) CLIMATE CORRELATION COEFFICIENT MATRIX FOR SEVEN FACTORS. (IN PREP.).
- 812.COOPER, M. I. HYPOTHETICAL CORRELATION COEFFICIENT MATRIX FOR SEVEN FACTORS IN THE CLIMATE OF KIRKWOOD, SOUTH AFRICA. (IN PREP.).
- 813.COOPER, M. I. POSSIBLE CORRELATION COEFFICIENT MATRIX FOR SEVEN FACTORS IN THE CLIMATE OF KEI ROAD, SOUTH AFRICA. (IN PREP.).
- 814.COOPER, M. I. LATITUDINAL SPECIES RICHNESS IN SOUTHERN AFRICAN POLYXENIDAE LUCAS, 1840. (IN PREP.).
- 815.COOPER, M. I. LONGITUDINAL SPECIES RICHNESS IN SOUTHERN AFRICAN POLYXENIDAE LUCAS, 1840. (IN PREP.).
- 816.COOPER, M. I. LATITUDE IS RELATED TO LONGITUDE IN SOUTHERN AFRICAN POLYXENIDAE LUCAS, 1840. (IN PREP.).
- 817.COOPER, MARK IAN. PRESSURE (AIR) IS RELATED TO LONGITUDE IN FOREST PILL MILLIPEDES *SPHAEROTHERIIDAE* BRANDT, 1833. Int. j. eng. sci. invention res. dev. 2024; 11(5): 2180-2217. <https://www.ijesird.com/wp-content/uploads/2024/11/119.pdf>.
- 818.COOPER, MARK I. PRESSURE (AIR) IS RELATED TO LONGITUDE IN JULOMORPHIDAE VERHOEFF, 1924. Int. j. eng. sci. invention res. dev. 2024; 11(5): 2142-2179. <https://www.ijesird.com/wp-content/uploads/2024/11/118.pdf>.
- 819.COOPER, MARK I. PRESSURE (AIR) IS RELATED TO LATITUDE IN FOREST PILL MILLIPEDES *SPHAEROTHERIUM* BRANDT, 1833. Int. j. eng. sci. invention res. dev. 2024; 11(5): 2110-2147. <https://www.ijesird.com/wp-content/uploads/2024/11/117.pdf>.
- 820.COOPER, MARK IAN. PRESSURE (AIR) IS RELATED TO LONGITUDE IN FOREST PILL MILLIPEDES *SPHAEROTHERIUM* BRANDT, 1833. Int. j. eng. sci. invention res. dev. 2024; 11(5): 2069-2109. <https://www.ijesird.com/wp-content/uploads/2024/11/116.pdf>.
- 821.COOPER, MARK. PRESSURE (AIR) IS MARGINALLY RELATED TO LONGITUDE IN SOUTHERN AFRICAN KEELED MILLIPEDES *GNOMESKELUS* ATTEMS, 1926. Int. j. eng. sci. invention res. dev. 2024; 11(5): 2031-2068. <https://www.ijesird.com/wp-content/uploads/2024/11/115.pdf>.
- 822.COOPER, MARK. SPECIES RICHNESS IS RELATED TO LONGITUDE AND AIR PRESSURE IN JULOMORPHIDAE VERHOEFF, 1924. Int. j. eng. sci. invention res. dev. 2024; 11(5): 1993-2030. <https://www.ijesird.com/wp-content/uploads/2024/11/114.pdf>.
- 823.COOPER, MARK IAN. PRESSURE (AIR) IS RELATED TO LONGITUDINAL SPECIES RICHNESS IN JULOMORPHIDAE VERHOEFF, 1924. Int. j. eng. sci. invention res. dev. 2024; 11(5): 1955-1992. <https://www.ijesird.com/wp-content/uploads/2024/11/113.pdf>.
- 824.COOPER, MARK. PRESSURE (AIR) IS RELATED TO LATITUDE IN JULOMORPHIDAE VERHOEFF, 1924. Int. j. eng. sci. invention res. dev. 2024; 11(5): 1917-1954. <https://www.ijesird.com/wp-content/uploads/2024/11/112.pdf>.
- 825.COOPER, MARK IAN. MINIMUM OCEAN WATER TEMPERATURES IS RELATED TO MALE LENGTH IN FOREST RED MILLIPEDES *CENTROBOLUS* COOK, 1897. Int. j. eng. sci. invention res. dev. 2024; 11(5): 1876-1916. <https://www.ijesird.com/wp-content/uploads/2024/11/111.pdf>.
- 826.COOPER, MARK IAN. MINIMUM OCEAN WATER TEMPERATURES IS RELATED TO MALE LENGTH IN FOREST RED MILLIPEDES *CENTROBOLUS* COOK, 1897. Int. j. eng. sci. invention res. dev. 2024; 11(5): 1876-1916. <https://www.ijesird.com/wp-content/uploads/2024/11/111.pdf>.
- 827.Cooper, Mark I MINIMUM OCEAN WATER TEMPERATURES IS RELATED TO A COMBINATION OF MALE AND FEMALE LENGTH IN FOREST RED MILLIPEDES *CENTROBOLUS* COOK, 1897. Int. j. eng. sci. invention res. dev. 2024; 11(5): 2415-2455. https://www.ijesird.com/wp-content/uploads/2024/11/nov_7_24.pdf.
- 828.COOPER, M. I. MINIMUM OCEAN WATER TEMPERATURES IS RELATED TO MALE WIDTH IN FOREST RED MILLIPEDES *CENTROBOLUS* COOK, 1897. Int. j. eng. sci. invention res. dev. 2024; 11(5): 2377-2414. https://www.ijesird.com/wp-content/uploads/2024/11/nov_6_24.pdf.
- 829.COOPER, M. I. MINIMUM OCEAN WATER TEMPERATURES IS RELATED TO FEMALE WIDTH IN FOREST RED MILLIPEDES

- CENTROBOLUS COOK, 1897. Int. j. eng. sci. invention res. dev. 2024; 11(5): 2339-2376.
https://www.ijesird.com/wp-content/uploads/2024/11/nov_5_24.pdf.
- 830.COOPER, M. MINIMUM OCEAN WATER TEMPERATURES IS RELATED TO PRECIPITATION IN FOREST RED MILLIPEDES CENTROBOLUS COOK, 1897). Int. j. eng. sci. invention res. dev. 2024; 11(5): 2301-2338.
https://www.ijesird.com/wp-content/uploads/2024/11/nov_4_24.pdf.
- 831.Cooper, Mark I LATITUDE IS RELATED TO LONGITUDE IN GOMPHODESMIDAE COOK, 1896A. Int. j. eng. sci. invention res. dev. 2024; 11(5): 2256-2294.
https://www.ijesird.com/wp-content/uploads/2024/11/nov_2_24.pdf.
- 832.COOPER, M. I. MINIMUM OCEAN WATER TEMPERATURES IS RELATED TO FEMALE LENGTH IN FOREST RED MILLIPEDES CENTROBOLUS COOK, 1897. Int. j. eng. sci. invention res. dev. 2024; 11(5): 2218-2255.
https://www.ijesird.com/wp-content/uploads/2024/11/november_1_24.pdf.
- 834.Cooper, Mark I LATITUDINAL SPECIES RICHNESS IS RELATED TO ALTITUDE IN GOMPHODESMIDAE COOK, 1896A. Int. j. eng. sci. invention res. dev. 2024; 11(6): 3132-3171.
- 835.Cooper, Mark I LATITUDINAL SPECIES RICHNESS IS RELATED TO AIR PRESSURE IN GOMPHODESMIDAE COOK, 1896A. Int. j. eng. sci. invention res. dev. 2024; 11(6): 3092-3131.
- 836.Cooper, Mark I LATITUDINAL SPECIES RICHNESS IS RELATED TO LONGITUDINAL SPECIES RICHNESS IN GOMPHODESMIDAE COOK, 1896A. Int. j. eng. sci. invention res. dev. 2024; 11(6): 3053-3091.
- 837.Cooper, Mark I LONGITUDINAL SPECIES RICHNESS IN GOMPHODESMIDAE COOK, 1896A. Int. j. eng. sci. invention res. dev. 2024; 11(6): 3013-3052.
- 838.Cooper, Mark I LATITUDINAL SPECIES RICHNESS IN GOMPHODESMIDAE COOK, 1896A. Int. j. eng. sci. invention res. dev. 2024; 11(6): 2973-3012.
- 839.Cooper, Mark I ALTITUDE IS RELATED TO TEMPERATURE IN GOMPHODESMIDAE COOK, 1896A. Int. j. eng. sci. invention res. dev. 2024; 11(6): 2933-2972.
- 840.Cooper, Mark I ALTITUDE IS RELATED TO AIR PRESSURE IN GOMPHODESMIDAE COOK, 1896A. Int. j. eng. sci. invention res. dev. 2024; 11(6): 2893-2932.
- 841.Cooper, Mark I MINIMUM OCEAN WATER TEMPERATURES IS RELATED TO LOWEST DURATION OF SUNSHINE IN FOREST RED MILLIPEDES *CENTROBOLUS* COOK, 1897. Int. j. eng. sci. invention res. dev. 2024; 11(6): 2854-2892.
- 842.Cooper, Mark I MINIMUM OCEAN WATER TEMPERATURES IS RELATED TO HIGHEST DURATION OF SUNSHINE IN FOREST REDMILLIPEDES *CENTROBOLUS* COOK, 1897. Int. j. eng. sci. invention res. dev. 2024; 11(6): 2815-2853.
- 843.Cooper, Mark I MINIMUM OCEAN WATER TEMPERATURES IS RELATED TO TEMPERATURE IN FOREST RED MILLIPEDES *CENTROBOLUS* COOK, 1897. Int. j. eng. sci. invention res. dev. 2024; 11(6): 2772-2814.
- 844.Cooper, Mark I MINIMUM OCEAN WATER TEMPERATURES IS RELATED TO HOURS OF SUNSHINE THROUGHOUT THE YEAR IN FOREST RED MILLIPEDES *CENTROBOLUS* COOK, 1897. Int. j. eng. sci. invention res. dev. 2024; 11(6): 2733-2771.
- 845.Cooper, Mark I. MINIMUM OCEAN WATER TEMPERATURES IS RELATED TO MAXIMUM TEMPERATURE IN FOREST REDMILLIPEDES *CENTROBOLUS* COOK, 1897. Int. j. eng. sci. invention res. dev. 2024; 11(6): 2691-2732.
- 846.Cooper, Mark I. MINIMUM OCEAN WATER TEMPERATURES IS RELATED TO MINIMUM TEMPERATURE IN FOREST REDMILLIPEDES *CENTROBOLUS* COOK, 1897. Int. j. eng. sci. invention res. dev. 2024; 11(6): 2552-2690.
- 847.COOPER, M. MINIMUM OCEAN WATER TEMPERATURES IS RELATED TO LOWEST NUMBER OF DAILY HOURS OF SUNSHINE IN FOREST RED MILLIPEDES *CENTROBOLUS* COOK, 1897. Int. j. eng. sci. invention res. dev. 2024; 11(6): 2611-2652.
- 848.COOPER, M. MINIMUM OCEAN WATER TEMPERATURES IS RELATED TO HIGHEST RELATIVE HUMIDITY IN FOREST RED MILLIPEDES *CENTROBOLUS* COOK, 1897. Int. j. eng. sci. invention res. dev. 2024; 11(6): 2572-2610.
- 849.COOPER, M. MINIMUM OCEAN WATER TEMPERATURES IS RELATED TO VOLUME IN FOREST RED MILLIPEDES *CENTROBOLUS* COOK, 1897. Int. j. eng. sci. invention res. dev. 2024; 11(6): 2533-2571.
- 850.COOPER, MARK IAN. PRESSURE (AIR) IS RELATED TO LONGITUDE IN FOREST PILL MILLIPEDES SPHAEROTHERIIDAE BRANDT, 1833. Int. j. eng. sci. invention res. dev. 2024; 11(5): 2180-2217.
- 851.COOPER, MARK I. PRESSURE (AIR) IS RELATED TO LONGITUDE IN JULOMORPHIDAE VERHOEFF, 1924. Int. j. eng. sci. invention res. dev. 2024; 11(5): 2142-2179.

- 852.COOPER, MARK I. PRESSURE (AIR) IS RELATED TO LATITUDE IN FOREST PILL MILLIPEDES *SPHAEROTHERIUM* BRANDT, 1833. Int. j. eng. sci. invention res. dev. 2024; 11(5): 2110-2147.
- 853.COOPER, MARK IAN. PRESSURE (AIR) IS RELATED TO LONGITUDE IN FOREST PILL MILLIPEDES *SPHAEROTHERIUM* BRANDT, 1833. Int. j. eng. sci. invention res. dev. 2024; 11(5): 2069-2109.
- 854.COOPER, MARK. PRESSURE (AIR) IS marginally RELATED TO LONGITUDE IN SOUTHERN AFRICAN KEELED MILLIPEDES *GNOMESKELUS* ATTEMS, 1926. Int. j. eng. sci. invention res. dev. 2024; 11(5): 2031-2068.
- 855.COOPER, MARK. SPECIES RICHNESS IS RELATED TO LONGITUDE AND AIR PRESSURE IN JULOMORPHIDAE VERHOEFF, 1924. Int. j. eng. sci. invention res. dev. 2024; 11(5): 1993-2030.
- 856.COOPER, MARK IAN. PRESSURE (AIR) IS RELATED TO LONGITUDINAL SPECIES RICHNESS IN JULOMORPHIDAE VERHOEFF, 1924. Int. j. eng. sci. invention res. dev. 2024; 11(5): 1955-1992.
- 857.COOPER, MARK. PRESSURE (AIR) IS RELATED TO LATITUDE IN JULOMORPHIDAE VERHOEFF, 1924. Int. j. eng. sci. invention res. dev. 2024; 11(5): 1917-1954.
- 858.COOPER, MARK IAN. MINIMUM OCEAN WATER TEMPERATURES IS RELATED TO MALE LENGTH IN FOREST RED MILLIPEDES *CENTROBOLUS* COOK, 1897. Int. j. eng. sci. invention res. dev. 2024; 11(5): 1876-1916.
- 859.Cooper, Mark I MINIMUM OCEAN WATER TEMPERATURES IS RELATED TO THE MONTH WITH THE HIGHEST NUMBER OF RAINY DAYS IN FOREST RED MILLIPEDES *CENTROBOLUS* COOK, 1897. Int. j. eng. sci. invention res. dev. 2024; 11(6): 3296-3334.
- 860.Cooper, Mark I MINIMUM OCEAN WATER TEMPERATURES IS RELATED TO FEMALE SURFACE AREA IN FOREST RED MILLIPEDES *CENTROBOLUS* COOK, 1897. Int. j. eng. sci. invention res. dev. 2024; 11(6): 3253-3295.
- 861.Cooper, Mark I. MINIMUM OCEAN WATER TEMPERATURES IS RELATED TO MALE SURFACE AREA IN FOREST RED MILLIPEDES *CENTROBOLUS* COOK, 1897. Int. j. eng. sci. invention res. dev. 2024; 11(6): 3214-3252.
- 862.Cooper, Mark I. MINIMUM OCEAN WATER TEMPERATURES IS RELATED TO SURFACE AREA IN FOREST RED MILLIPEDES *CENTROBOLUS* COOK, 1897. Int. j. eng. sci. invention res. dev. 2024; 11(6): 3172-3213.
863. COOPER, M. LATITUDINAL SPECIES RICHNESS IN SOUTHERN AFRICAN HELMINTHOMORPHA POCOCK, 1887. Int. j. eng. sci. invention res. dev. 2024; 11(6): 4046-4095.
864. COOPER, M. LATITUDE IS RELATED TO LONGITUDE IN SOUTHERN AFRICAN HELMINTHOMORPHA POCOCK, 1887. Int. j. eng. sci. invention res. dev. 2024; 11(6): 3991-4045.
865. COOPER, M. LONGITUDINAL SPECIES RICHNESS IN SOUTHERN AFRICAN HELMINTHOMORPHA POCOCK, 1887. Int. j. eng. sci. invention res. dev. 2024; 11(6): 3945-3990.
866. COOPER, M. LATITUDE IS RELATED TO LONGITUDE IN SOUTHERN AFRICAN MEROCHETA COOK, 1895. Int. j. eng. sci. invention res. dev. 2024; 11(6): 3900-3944.
867. COOPER, M. LATITUDINAL SPECIES RICHNESS IN SOUTHERN AFRICAN MEROCHETA COOK, 1895. Int. j. eng. sci. invention res. dev. 2024; 11(6): 3857-3899.
868. COOPER, M. LONGITUDINAL SPECIES RICHNESS IN SOUTHERN AFRICAN DIPLOPODA DE BLAINVILLE IN GERVAIS, 1844. Int. j. eng. sci. invention res. dev. 2024; 11(6): 3811-3856.
869. COOPER, M. LONGITUDINAL SPECIES RICHNESS IN SOUTHERN AFRICAN MEROCHETA COOK, 1895. Int. j. eng. sci. invention res. dev. 2024; 11(6): 3768-3810.
870. COOPER, M. LATITUDE IS RELATED TO LONGITUDE IN SOUTHERN AFRICAN DIPLOPODA DE BLAINVILLE IN GERVAIS, 1844. Int. j. eng. sci. invention res. dev. 2024; 11(6): 4416-4467.
- 871.COOPER, M. LATITUDE IS RELATED TO LONGITUDE IN SOUTHERN AFRICAN POLYDESMIDA LEACH, 1815. Int. j. eng. sci. invention res. dev. 2024; 11(6): 4371-4415.
- 872.COOPER, M. LATITUDINAL SPECIES RICHNESS IN SOUTHERN AFRICAN POLYDESMIDA LEACH, 1815. Int. j. eng. sci. invention res. dev. 2024; 11(6): 4328-4370.
- 873.COOPER, M. LATITUDE IS RELATED TO LONGITUDE IN SOUTHERN AFRICAN SPIROSTREPTIDA BRANDT, 1833. Int. j. eng. sci. invention res. dev. 2024; 11(6): 4281-4327.
- 874.COOPER, M. LATITUDINAL SPECIES RICHNESS IS RELATED TO LONGITUDINAL SPECIES RICHNESS IN SOUTHERN AFRICAN SPIROSTREPTIDA BRANDT, 1833. Int. j. eng. sci. invention res. dev. 2024; 11(6): 4234-4280.

875.COOPER, M. LONGITUDINAL SPECIES RICHNESS IN SOUTHERN AFRICAN SPIROSTREPTIDA BRANDT, 1833. Int. j. eng. sci. invention res. dev. 2024; 11(6): 4186-4233.	200 0 1719 890
876.COOPER, M. LATITUDINAL SPECIES RICHNESS IN SOUTHERN AFRICAN SPIROSTREPTIDA BRANDT, 1833. Int. j. eng. sci. invention res. dev. 2024; 11(6): 4138-4185.	1679 1310 11
877.COOPER, M. LATITUDE IS RELATED TO LONGITUDE IN SOUTHERN AFRICAN HARPAGOPHORIDAE ATTEMS, 1909. Int. j. eng. sci. invention res. dev. 2024; 11(6): 4096-4137.	1310 1358 980 271
Correlation between air pressure (x) and altitude (y) in Odontopygidae Attems, 1909c	1009.53 1369
Appendix 1. Altitude in southern African Odontopygidae Attems 1909c.	1863 1911 81.0768 1014.984
527	596
1180	1181
185	853
654	3183
919	762
100	15
100	900
1094	1391
600	36
1292	598
1500	883
345	777
1395	0
1110	563
1120	1719
65	14
12	15
1200	65
20	1497
103	3377
956	7
120	49
386	51
1911	365
370	9
535	1168
1753	1312
0	20
179	936
1010	
9	

80	36
1048	592
1724	1339
7	11
853	1037
853	1911
1208	9
22	41
65	320
1680	383
5	265
1339	711
596	83
1175	677
596	596
104	353
49	11
65	1185
3377	1680
586	234
203	876
7	2159
1243	1208
2159	753
596	20
471	580
1413	370
7	1100
1202	1650
677	61
14	Appendix 2. Air pressure in southern African
104	Odontopygidae Attems 1909c.
48	95412.19
619	88145.34
459	99122.22
853	93910.53
9	91000.87
1358	100153.71
1050	100153.71
1095	89232.34
9	94345.21
7	87016.16
1444	84769.32
345	97343.64
14	85851.64
7	88764.41

88739.41	101325.00
100567.54	94956.91
101184.34	82368.60
88126.58	101162.56
101085.80	101150.38
100106.79	100572.61
90463.18	84800.09
99939.51	66650.50
96909.89	101243.75
80177.59	100763.03
97088.35	100742.08
95165.02	96971.82
82025.00	101220.90
101325.00	88560.04
99257.08	86808.30
90063.15	101093.79
101220.55	90784.10
99001.23	100399.62
101325.00	89622.54
82428.59	82673.22
91409.66	101243.75
82595.58	91743.83
86875.17	91743.83
101196.92	88270.39
86875.17	101070.69
86283.86	100572.61
90275.54	83168.51
98165.62	101266.96
90104.24	86622.01
86360.91	94723.14
81724.35	88447.09
80311.36	94723.14
100384.07	100115.27
89973.69	100757.39
94680.64	100572.61
88425.68	66650.50
91649.72	94363.09
69339.95	99005.63
92867.27	101244.56
101150.38	87996.51
91205.32	78010.89
86088.00	94723.14
100905.86	95774.44
94527.66	85764.72
91578.51	101244.56
92537.89	88167.58

93900.78	100630.39
101161.30	Appendix 3. Temperature in southern African
100115.27	Odontopygidae Attems 1909c.
100776.29	28
94341.65	20
96273.97	15
91355.98	23
101221.25	22
86520.23	21
89859.87	21
88884.66	24.5
101221.25	16
101244.56	21
85742.78	19
97421.71	22
101162.56	19
101244.56	17
100905.86	19
94807.96	23
86714.52	22
101200.69	24.52
89776.64	16
80508.88	18.1
101221.25	18
100854.61	25
97700.40	24.1
97013.40	12
98260.50	24
93539.89	20
100368.25	16
93900.78	20
94744.19	24
97306.41	23
101200.69	25
88465.39	22
83168.51	23
98681.39	17
91559.30	25
78010.89	13
88270.39	22
93069.58	24
101096.83	22
94916.22	20
97184.21	20
89071.74	20
83741.84	24

24	31
29	26
14	31
24	23
22	25
29	25
27	13.4
20	10
24	27
28	28
24	32
22	16
23	31
23.67	14
23	21
28	28
22	26
23.3	33
25	22.7
16	23
25	29
24	25
25	35
19	11
13.4	27
25	25
28	29
29	16
12	27
26	28
27	27
21	28
26	25
21	28
25	23.67
22	33
22	25
25	33
23	23
23	17
30	27
26	28
25	28
23	29
25	22.5
23	33

26	-26.1715156
33	-26.0733945
32	-25.3613929
26	-28.5656183
33	-25.6155297
29	-20.4166653
23	-26.0736359
30	-23.016666
25	-22.0026329
16	-18.2176666
30	-19.2443881
32	-18.3038047
30	-19.2443881
32	-20.1316262
31	-19.6778282
22	-24.3930124
28	-28.5656183
30	-30.7249264
Appendix 4. Latitude in southern African Odontopygidae Attems 1909c.	-18.8290332
-29.827914	-19.0999994
-21.934944	-23.9001339
-33.8257822	-14.9666847
-29.756207	-29.63026
-29.2611239	-28.9311074
-32.1961099	-25.7750399
-32.1961099	-29.0766659
-31.3564077	-29.7508145
-26.003006	-33.8014549
-24.8413974	-23.8148906
-30.2770202	-31.0596
-18.3673026	-30.7158805
-29.1199066	-24.0999984
-25.9510421	-29.8967305
-18.9797041	-29.0193141
-28.0246406	-26.9670092
-29.2581851	-32.080334
-19.5956973	-23.0166651
-34.5849125	-19.7768616
-33.776222	-33.8014549
-23.1176539	-28.0246406
-34.0001816	-29.7991209
-26.1480844	-29.0938881
-19.083332	-31.6334078
-23.9883848	-26.9369651
-22.3720228	-30.1430838
	-29.757848

-27.8179944	-31.6334078
-22.5403142	-24.6699807
-23.9116978	-18.5630439
-30.8441133	-19.7768616
-33.2951267	-31.6334078
-29.48236	-30.7158805
-29.4946426	-32.8038798
-26.0977014	-25.7585572
-31.6334078	-32.573417
-29.63026	-34.1688538
-29.63026	-19.0833327
-29.757848	-29.6205853
-29.8684479	-30.0370033
-28.0246406	-27.3230487
-28.3779614	-28.6333315
-33.915099	-24.9923301
-25.7585572	-25.5333322
-29.63026	-29.9173005
-28.968124	-32.705135
-29.63026	-29.63026
-26.0236371	-22.3720228
-28.3738126	-32.573417
-28.0246406	-29.3166662
-29.0938881	-28.3779614
-28.034328	-24.7924301
-27.1342536	-28.8491502
-31.6334078	-28.968124
-32.5064161	-29.757848
-28.968124	-31.4647213
-29.63026	-31.0257684
-25.2224983	-33.3182043
-20.5570336	-23.9883848
-31.6334078	-20.4488354
-26.9479571	-22.5637353
-32.7051294	-28.5924273
-29.535277	Appendix 5. Latitude followed with species richness in southern African Odontopygidae Attems, 1909c.
-26.0236371	-29.827914, 50
-32.9552476	-21.934944, 11
-25.4809546	-33.8257822, 21
-32.8038189	-29.756207, 50
-29.6205861	-29.2611239, 50
-29.6205853	-32.1961099, 21
-20.1316262	-32.1961099, 21
-29.0497487	-31.3564077, 50
-27.8374087	
-29.6205853	

- 26.003006, 32
- 24.8413974, 23
- 30.2770202, 50
- 18.3673026, 15
- 29.1199066, 50
- 25.9510421, 23
- 18.9797041, 15
- 28.0246406, 32
- 29.2581851, 50
- 19.5956973, 15
- 34.5849125, 21
- 33.776222, 21
- 23.1176539, 23
- 34.0001816, 21
- 26.1480844, 32
- 19.083332, 15
- 23.9883848, 23
- 22.3720228, 11
- 26.1715156, 32
- 26.0733945, 32
- 25.3613929, 23
- 28.5656183, 32
- 25.6155297, 23
- 20.4166653, 11
- 26.0736359, 32
- 23.016666, 23
- 22.0026329, 11
- 18.2176666, 15
- 19.2443881, 15
- 18.3038047, 15
- 19.2443881, 15
- 20.1316262, 11
- 19.6778282, 15
- 24.3930124, 23
- 28.5656183, 32
- 30.7249264, 50
- 18.8290332, 15
- 19.0999994, 15
- 23.9001339, 23
- 14.9666847, 1
- 29.63026, 50
- 28.9311074, 32
- 25.7750399, 23
- 29.0766659, 50
- 29.7508145, 50
- 33.8014549, 21
- 23.8148906, 23
- 31.0596, 50
- 30.7158805, 50
- 24.0999984, 23
- 29.8967305, 50
- 29.0193141, 50
- 26.9670092, 32
- 32.080334, 21
- 23.0166651, 23
- 19.7768616, 15
- 33.8014549, 21
- 28.0246406, 32
- 29.7991209, 50
- 29.0938881, 50
- 31.6334078, 50
- 26.9369651, 32
- 30.1430838, 50
- 29.757848, 50
- 27.8179944, 32
- 22.5403142, 11
- 23.9116978, 23
- 30.8441133, 50
- 33.2951267, 21
- 29.48236, 50
- 29.4946426, 50
- 26.0977014, 32
- 31.6334078, 50
- 29.63026, 50
- 29.63026, 50
- 29.757848, 50
- 29.8684479, 50
- 28.0246406, 32
- 28.3779614, 32
- 33.915099, 21
- 25.7585572, 23
- 29.63026, 50
- 28.968124, 32
- 29.63026, 50
- 26.0236371, 32
- 28.3738126, 32
- 28.0246406, 32
- 29.0938881, 50
- 28.034328, 32
- 27.1342536, 32
- 31.6334078, 50
- 32.5064161, 21

-28.968124, 32
-29.63026, 50
-25.2224983, 23
-20.5570336, 11
-31.6334078, 50
-26.9479571, 32
-32.7051294, 21
-29.535277, 50
-26.0236371, 32
-32.9552476, 21
-25.4809546, 23
-32.8038189, 21
-29.6205861, 50
-29.6205853, 50
-20.1316262, 11
-29.0497487, 50
-27.8374087, 32
-29.6205853, 50
-31.6334078, 50
-24.6699807, 23
-18.5630439, 15
-19.7768616, 15
-31.6334078, 50
-30.7158805, 50
-32.8038798, 21
-25.7585572, 23
-32.573417, 21
-34.1688538, 21
-19.0833327, 15
-29.6205853, 50
-30.0370033, 50
-27.3230487, 32
-28.6333315, 32
-24.9923301, 23
-25.5333322, 23
-29.9173005, 50
-32.705135, 21
-29.63026, 50
-22.3720228, 11
-32.573417, 21
-29.3166662, 50
-28.3779614, 32
-24.7924301, 23
-28.8491502, 32
-28.968124, 32
-29.757848, 50

-31.4647213, 50
-31.0257684, 50
-33.3182043, 21
-23.9883848, 23
-20.4488354, 11
-22.5637353, 11
-28.5924273, 32
Appendix 6. Longitude followed with species richness in southern African Odontopygidae Attems 1909c
17.7045894, 10
15.8477568, 10
20.0261771, 7
30.7330418, 106
17.7168289, 10
18.8648156, 7
18.8648156, 7
19.1533559, 7
3.3439737, 1
28.0437236, 106
27.8644288, 23
25.6975801, 23
26.0584155, 23
30.5014994, 106
32.5704908, 106
32.2692818, 106
16.8407793, 10
25.5351669, 23
19.3421082, 7
25.3132857, 23
29.6429778, 106
24.7105575, 23
27.9928912, 23
32.7305161, 106
31.5521653, 106
29.9965584, 106
27.998825, 23
32.412412, 106
31.8926261, 106
29.7377404, 106
32.3697627, 106
17.2305161, 10
32.5594287, 106
29.8897003, 106
15.5834734, 10
32.7169913, 106

17.6934216, 10	30.2685784, 106
35.9096314, 5	30.6788737, 106
17.6934216, 10	30.9085514, 106
28.512722, 106	32.2692818, 106
20.6249857, 7	29.380283, 106
31.7772336, 106	18.326422, 7
29.7377404, 106	28.0331426, 106
25.0058939, 23	30.2685784, 106
33.8758147, 5	30.8552733, 106
32.7730333, 106	30.2685784, 106
35.3237967, 5	32.9093949, 106
26.8827249, 23	32.4036812, 106
30.2685784, 106	32.2692818, 106
29.5741287, 106	29.3202559, 106
31.0213629, 106	30.719554, 106
29.3427559, 106	31.9765755, 106
30.733396, 106	29.5074648, 106
25.3653781, 23	28.3079497, 106
30.0631766, 106	30.8552733, 106
24.3568566, 23	30.2685784, 106
30.37638, 106	31.3541272, 106
30.3638491, 106	31.9239303, 106
30.2064314, 106	29.5074648, 106
29.8043918, 106	24.6722384, 23
32.7312521, 106	27.5271555, 23
23.8252611, 106	31.2124781, 106
29.8805161, 106	32.9093949, 106
34.7865532, 5	27.4687755, 23
25.3653781, 23	30.9447884, 106
32.2692818, 106	26.9459046, 23
29.7437263, 106	30.3876172, 106
29.3202559, 106	30.3876172, 106
29.5074648, 106	28.5127226, 106
32.2657359, 106	30.5691454, 106
30.8081968, 106	31.4151841, 106
30.6788737, 106	30.3876172, 106
28.0665227, 106	29.5074648, 106
9.1921566, 1	28.4977591, 106
29.2952157, 106	30.5133952, 106
30.3316804, 106	34.7865532, 5
25.6095713, 23	29.5074648, 106
31.2352976, 106	30.37638, 106
30.1587891, 106	27.2522338, 23
27.7099673, 23	28.0331426, 23
29.5074648, 106	28.2696157, 106
30.2685784, 106	16.6536181, 10

32.7397003, 106	21
30.3876172, 106	23
30.8762433, 106	21
31.9493888, 106	32
30.8138494, 106	15
31.5824927, 106	23
31.3063673, 106	11
30.9672935, 106	32
27.5558242, 23	32
30.2685784, 106	23
29.9965584, 106	32
28.2696157, 106	23
29.6897003, 106	11
29.380283, 106	32
31.8987632, 106	23
30.029388, 106	11
30.8552733, 106	15
30.6788737, 106	15
28.6135892, 106	15
30.187961, 106	15
26.5052415, 23	11
31.5521653, 106	15
32.7043099, 106	23
16.9798252, 10	32
32.2387125, 106	50
Appendix 7. Latitudinal species richness in southern African Odontopygidae Attems, 1909c.	15
50	15
11	23
21	1
50	50
50	32
50	23
21	50
21	50
50	21
32	23
23	50
50	50
15	23
50	50
23	50
15	32
32	21
50	23
15	15
21	21

32	21
50	50
50	50
50	11
32	50
50	32
50	50
32	50
11	23
23	15
50	15
21	50
50	50
50	21
32	23
50	21
50	21
50	15
50	50
50	50
32	-32
32	32
21	23
23	23
50	50
32	21
50	50
32	11
32	21
32	50
50	32
32	23
32	32
50	32
21	50
32	50
50	50
23	21
11	23
50	11
32	11
21	32
50	Appendix 8. Longitudinal species richness in
32	southern African Odontopygidae Attems, 1909c.
21	10
23	10

7	106
106	106
10	106
7	106
7	106
7	23
1	106
106	23
23	106
23	106
23	106
106	106
106	106
106	106
10	106
23	5
7	23
23	106
106	106
23	106
23	106
106	106
106	106
106	106
23	106
106	1
106	106
106	106
106	23
10	106
106	106
106	23
10	106
106	106
10	106
5	106
10	106
106	106
7	106
106	1 7
106	106
23	106
5	106
106	106
5	106
23	106

106	23
106	23
106	106
106	10
106	106
106	106
106	106
106	106
106	106
106	106
106	106
23	106
23	23
106	106
106	106
23	106
106	106
106	106
106	106
106	106
106	106
106	106
106	106
106	106
106	106
106	106
106	23
106	106
5	106
106	10
106	106